ARNOLDS BOOK BINDING
7TH & WASHINGTON STS.
READING 13, PA.
7--17-51--AO

INVISIBLE SOLEING
Is Our Specialty
While-You-Wait Service
STRAND
SHOE REPAIR
BASEMENT—361 HIGH ST.

Pottstown Mercury

Drink CLOVER LEAF MILK
SAFE MILK Clover Leaf Dairy
"Safe Milk from Clean Farms"—Phone 392 or Ask Driver

VOL. 20, NO. 26 — ASSOCIATED PRESS CENTRAL PRESS TELEPHONE 2263 — POTTSTOWN, PA., SATURDAY MORNING, OCTOBER 28, 1950 — ASSOCIATED PRESS CENTRAL PRESS TELEPHONE 2263 — 5c A COPY 25c A WEEK

Strikers Picket Vaughan Plant Here

Officials Walked Out On Talks, Union Says

Striking employes of the Vaughan Knitting company will stay out "until a satisfactory settlement is reached," it was announced yesterday by Morris Riger, assistant regional director, Textile Workers Union of America (CIO).

Two hundred workers began their walkout yesterday morning after contract negotiations broke down over the wage issue. They threw up a picket line at the plant entrance at High and Manatawny streets early yesterday morning.

The company had given a 10 percent increase while the plant was being organized in August and September. Union negotiators had asked an additional 15 percent boost. At the last meeting, on Wednesday afternoon, the company did not offer to meet this demand, union sources said.

Both Andrew E. Vaughan Jr., president and Nelson M. Vaughan, vice president, secretary and treasurer of the firm, still were out of town last night and not available for comment.

Members of their families said they did not know when they would return.

* * *

RIGER DECLARED, "At a critical point in the negotiations for a union contract, the Vaughans disappeared.

"The State director of the TWUA, Sol Stetin, was present waiting to make an effort to conclude negotiations on an amicable basis. The only person present for management was Joseph Brandscheim, a newly-hired company labor relations man, who had been left with no authority to negotiate further.

"This action of the company," Riger continued, "indicates a high degree of irresponsibility in collective bargaining. The workers are thoroughly justified in this action and will stay out until a satisfactory settlement is reached."

Contract negotiations at the Vaughan plant, started soon after the workers voted 2-1 on Sept. 12 to join the union, had resulted in agreement on issues other than wages.

Management agreed to pay for a sickness-medical-surgical plan; a night shift differential; up to two weeks' vacation; six paid holidays; a union shop, a seniority plan, and other concessions.

But the workers authorized their plant committee and the union to take whatever steps they considered necessary to obtain the wage increase, including a work stoppage.

24-HOUR VIGIL STARTS

HAVANA, Cuba, Oct. 27 (AP)—Police went on 24-hour duty tonight as unions planned a general strike tomorrow in protest against employers' plans to organize.

—Mercury Staff Photo

The Vaughan Knitting company was closed by a walkout of 200 employes yesterday. Pickets in front of the doors made the strike effective. Office workers did not enter the plant yesterday although they are expected to go in next week so that employes can be paid the week's wages due them. Eighty men and women have been signed up for picket duty, and from 12 to 15 will be on picket duty at a time.

'CYCLIST SKIDS UNDER TRUCK, HURT SERIOUSLY

Possible Fractured Skull, Broken Leg Is Suffered By North Wales Man

A young motorcyclist was injured seriously yesterday afternoon at 1 o'clock when his 'cycle skidded from under him and slid beneath the back of a truck at High street and Moser road.

William H. Groman, 25, North Wales, was admitted to Memorial hospital, suffering from a possible fractured skull and broken lower right leg, as well as contusions and lacerations of the head.

The driver of a small Franklin Junk company truck, Sol Weintraub, 1429 Cherry lane, company owner, said that all he knew was he was driving west on High street, in the curb lane, he slowed to make a right turn into Bill Lamoreaux's Atlantic Service station and there was a loud crash.

Groman was unconscious when Motor Patrolman Stanley J. Borowy, who investigated, went to the hospital.

But Borowy's investigation showed that Groman's motorcycle apparently had been following close behind the truck and that Groman had tried to swerve toward the center of the highway when the truck turned.

The 'cycle skidded for 25 feet or more on its left side, the right side of the 'cycle denting the license plate and spare tire rack underneath the rear of the truck.

* * *

THE 'CYCLE left a skid mark and a long dig in the highway. There was a large spot of blood near the center of the highway.

Walter Fink, Philadelphia, a salesman for Richie Motors, High street and Moser road, was driving from the service station when he heard the crash.

Fink rushed onto the highway, pulled the 'cycle free from Groman and waved away approaching traffic.

Police and Good Wills were called from the service station. Groman was taken to the hospital in an ambulance driven by Josiah Poley.

Damage to the truck was confined to the license and tire rack. The 'cycle had a dented front fender and smashed headlight, and there were scrapes along the right side, indicating it had shot under the rear corner of the truck.

* * *

A TRACTOR-trailer truck and a car were damaged extensively yesterday afternoon in a collision on Route 663 above Hickory Park.

According to State police of the Collegeville sub-station, the trailer truck, driven by William C. Ziegler, Telford RD 2, was making a left turn onto Little road when it was hit on the left side by a car driven by William H. Dietz Jr., Quakertown.

Ziegler said he had slowed his truck and signaled for the

(Continued on Page Three)

THE WEATHER

For Eastern Pennsylvania: Partly cloudy and somewhat warmer today and tomorrow.

58 High — Mercury Antics — 34 Low

TEMPERATURE EXTREMES

Local temperatures yesterday and early this morning were:

4 a. m.	38	4 p. m.	54
5 a. m.	36	5 p. m.	54
6 a. m.	34	6 p. m.	54
7 a. m.	34	7 p. m.	53
8 a. m.	37	8 p. m.	52
9 a. m.	40	9 p. m.	52
10 a. m.	48	10 p. m.	52
11 a. m.	56	11 p. m.	52
12 m.	57	12 p. m.	52
1 p. m.	58	1 a. m.	51
2 p. m.	58	2 a. m.	50
3 p. m.	56	3 a. m.	49

Fire Company Board to Meet On Site Protest

A meeting of the board of directors of the North End Fire company will be held "within the week" presumably to discuss the opposition voiced by North End residents to a proposed firehouse at Evans and Prospect streets.

Precisely what will be discussed by the directors was not disclosed.

But John B. Hartenstine Jr., the company's president, said last night that following the session "we might have some rebuttal to make."

He was referring to the opposition openly voiced by many homeowners in the neighborhood which is classified as strictly residential.

* * *

THE COMPANY'S president made his assertion when queried on whether there might be other sites in prospect if a proposed hearing with the zoning board of adjustment should react unfavorably to

(Continued on Page Three)

Finder of Body Questioned

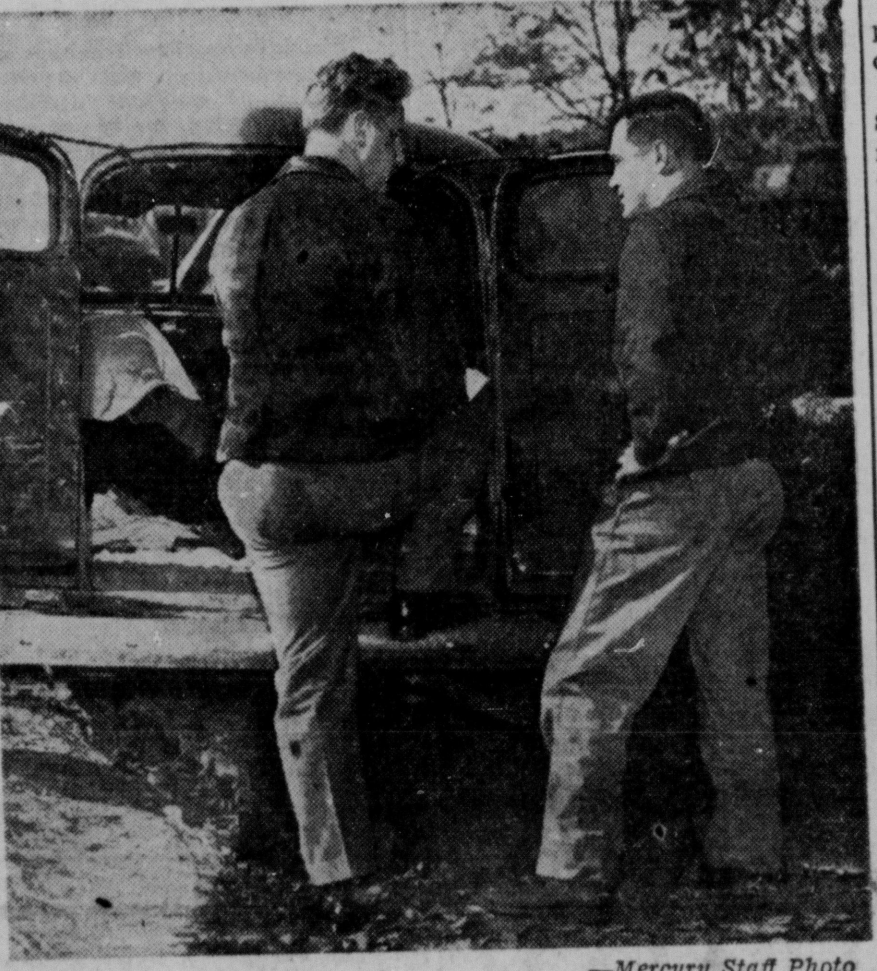

—Mercury Staff Photo

Collegeville State Trooper Chester T. Krupiewski props his knee on the bumper to take notes on his questioning of Robert V. Stong, 565 Lincoln avenue, deputy game protector, who discovered the body of Paul H. Endy, 526½ Walnut street (the white-shirted figure slumped in the back of the truck). Stong found the truck filled with carbon monixide fumes along a lonely road in Lower Pottsgrove.

Sliding Mercury Coats Landscape With Heavy Frost

(Pictures on Page 16)

Plunging temperatures and a thick frost that blanketed the Pottstown area early yesterday gave life to the fantasy that Fall is really here.

The weatherman, it appeared, hadn't forgotten to adjust his thermostat to meet the season. He just got the idea to regulate it on the spur of the moment.

And as a result, area residents had a quick peek at Winter as they tossed another log in the cellar furnace after shivering in amazement at their open bedroom windows.

In Pottstown, the mercury dropped to an unofficial 34 degrees in the business district, just four degrees from the all-time record of 30 degrees for the day set in 1936.

(Continued on Page Three)

Former Restaurant Owner Found Dead

Paul H. Endy, 38, of 526½ Walnut street, who had been the owner of a prosperous restaurant in Spring City for more than five years, was found dead of carbon monoxide poisoning in his small truck yesterday morning on a lonely road in Lower Pottsgrove township.

His family said he had been on the verge of a nervous collapse for several weeks and had threatened suicide frequently.

His body was discovered at 10:45 o'clock by Robert V. Stong, 565 Lincoln avenue, who recently became a deputy game protector. Stong was on general patrol as a protector when he saw the truck parked off Porter's road, about a half mile south of Route 422, just east of the borough line.

Stong said the truck had been pulled off the road. He saw that the closed windows and windshield were "steamed up."

"I figured I'd better investigate, thinking it might be a stolen truck or something," Stong said.

He heard the motor running, looked in, saw Endy's body, pounded on the car and shouted. Stong went to the back of the truck and opened a door.

* * *

REALIZING THE truck was filled with fumes, he opened the hood and pulled the choke lever until the motor flooded itself. He hopped in the back, hoping that he might be able to revive Endy, when he realized that rigor mortis was setting in.

Stong went to Paul Gaugler's Service station nearby and called borough police.

Endy's family said they last had seen him Thursday night at 8 o'clock, when he came home for a cup of coffee on his lunch hour at Pottstown Plating Works, Laurel and Washington streets. He returned to work, checking out at midnight.

When he had not come home after work, his family became alarmed and began looking for him frantically.

"We were afraid of something like this, but were hoping it wouldn't be," a member of his family said.

* * *

COLLEGEVILLE State Troopers Chester T. Krupiewski and John Lutz, who investigated, discovered that a 3-foot rubber hose extension, such as is used as a car's water hose, had been taped securely to the exhaust.

This hose led into the back of the truck. Endy apparently had

(Continued on Page Three)

DILWORTH ASKS BETTER GOV'T

Urges Voters to Help Raise Harrisburg Levels, In Open-Air Talk Here

By EDWARD B. ROSENBERG
(Mercury Staff Writer)

Richardson Dilworth, Democratic candidate for governor, called for Pennsylvania voters to "raise the whole level of government in Harrisburg" at an open-air talk on High street early last night.

Dilworth spoke informally from the back of a small truck on the northside of High street, between Hanover and Penn streets, for 12 minutes.

His audience of Friday night shoppers, theater-goers, party workers and candidates, was fluid, but approximated 100 persons most of the time.

The Philadelphia city treasurer was handicapped by the breakdown of the equipment in one sound truck and by the non-appearance of a second truck.

After delaying for three-quarters of an hour, the hatless, youthful-looking Dilworth, who has been campaigning steadily for 14 weeks and had made several talks yesterday, hopped up on a truck owned by Charles Schwoyer, 776 Queen street, and spoke without benefit of amplification.

* * *

IN SPITE OF the competition of heavy High street traffic, a Salvation Army band concert half a block away—it began by coincidence just as the speaker began — and pedestrian noise, Dilworth could be heard clearly.

The candidate for governor declared, "My opponent has reached a state of complete desperation." Without mentioning the name of Republican John Fine, Dilworth said Fine had falsely accused him of failing to support the State soldiers' bonus and of acting in his legal capacity against the United Mine Workers.

"He must have known that

(Continued on Page Three)

$93.53 Is Paid By Borough, But Others Benefit

The borough has spent $93.53 to paint lines and signs on North Hanover street that benefit the school district and private driver training instructors, it was disclosed yesterday.

The work was done by borough employes Charles Schwoyer and John Dezura. It was done primarily for the Pottstown Senior High school's driver training course, but private instructors also may use the painted street.

Borough Manager Dow I. Sears said the men worked 28½ hours each to paint the lines and the "slow, high school training course" sign.

Schwoyer's time cost $42.75 (he supplies a truck on painting jobs) and Dezura's was $32.78. In addition, one gallon of white paint and three gallons of yellow paint cost an additional $18.

The painting was finished a week ago, after Charles I. Hamilton, school driving instructor, furnished Schmoyer with stencils for the guide lines used in driver training.

* * *

THE STATE POLICE use North Hanover street once a week to test

(Continued on Page Thirteen)

LONG PRECEDENT IS BROKEN

Griffith Okays Street Banner

By FRED C. SELBY
(Mercury Staff Writer)

The mystery of how a medical insurance organization's banner that blankets the air on South Hanover street, a few feet below High street, got there in the first place was answered yesterday.

Burgess William A. Griffith said he gave the group permission to hang the banner.

But, he added, "If there's strong opposition to it, it'll have to come down."

Until the burgess's disclosure, the banner question had borough hall officials stumped yesterday.

* * *

BOROUGH MANAGER Dow I. Sears said he didn't know how it got there.

Frederick J. Greenly, chairman of the Pottstown Mercantile bureau, said he didn't know how it got there but was curious to find out.

Greenly telephoned William Shaeffer, borough secretary.

"I don't know how it got there," said Shaeffer.

"Isn't your office supposed to know about such things?" Greenly said he asked.

"I still don't know how it got there," Shaeffer replied.

* * *

BOROUGH OFFICIALS said they had been asking themselves the same question after they had received a $10,000 bond from the insurance organization.

The bond was to protect the borough from liability in case the banner should fall down—as a big Red Cross banner did ten or 12 years ago

(Continued on Page Thirteen)

Goodies Install Two-Way Radio On Ambulances

A two-day radio communication system has been installed in both Good Will ambulances.

Installation of the modern communication system was announced yesterday by Robert Roth, chief of the Good Will Fire company.

"The two-way radio will give people in the Pottstown area even better ambulance service than they had before," Roth declared. "It will help us give the public faster service because we will have communication with the fire house, local police headquarters and county police headquarters in Norristown at all times."

For example, Roth pointed out, if an ambulance is at the scene of an accident on the highway, and when its work is finished is needed elsewhere, it can be sent immediately instead of going back to the firehouse to pick up the second call.

If both ambulances are out on calls, they can be sent wherever else needed by radio, instead of reporting back at their South Hanover street headquarters.

Further, Roth pointed out, the ambulance driver at the scene of an accident can radio police headquarters. Police then can notify a hospital of the emergency and have a physician ready for whatever aid is needed.

* * *

WORKING ON frequency modulation, part of the county system, station KGA-243, the ambulances

(Continued on Page Three)

Royal Welcome Home Awaits Polio Victim

Margaret "Peggy" Stanton, the 17-year-old girl who was Pottstown's first polio sufferer, will come home this afternoon, cured of the paralysis that struck her nearly a month ago.

Peggy will be brought by an uncle, Edward Stanton, of Parkerford, to the home of her parents, Mr. and Mrs. Joseph G. Stanton, 212 South Franklin street.

When the Pottstown-Berwyn football game is ended, the Senior High school band members will go to Peggy's home to serenade her.

The greeting will be appropriate, for the Pottstown Senior High school girl was a baton twirler before she became ill with bulbar polio, the most dangerous type, at the beginning of this month.

She was kept in a respirator when she first went to Montgomery hospital and was given a continuous supply of oxygen. Peggy improved slowly but she was partially paralyzed at first in the arms, legs, shoulders, chest and throat.

* * *

HER FATHER said last night that his daughter shows no signs of the disease now except a slight difficulty in swallowing and some hoarseness.

He said that earlier this week Peggy was practicing her baton twirling on the hospital lawn, and that as she began regaining her former skill, doctors and nurses encouraged her from the windows and doorways of the hospital.

"She's made a miraculous recovery," Stanton said. "I can't begin to say enough for the March of Dimes. If I had to pay that bill I'd be in debt for

(Continued on Page Thirteen)

$43,524 Is Reached By Community Chest; Sum Is 44% of Goal

A total of $43,524 has been raised in the 1950 Community Chest campaign, it was announced at the first report luncheon yesterday in the YMCA auditorium.

This figure represents approximately 44 percent of the $98,000 goal. It is slightly less than the first report of last year's campaign which was $47,662, but exceeds that of the 1948 campaign, listed at $36,373, co-Chairmen Benjamin H. Longaker and Thomas A. McCaslin 3d, revealed.

Teams reporting the highest percentages were clubs and organizations, Floyd E. Seeders, captain, $5135 or 91 percent; utilities, Willard L. Kline, captain, $1559 or 78 percent; Seventh ward, Mrs. H. L. Christman, captain, $1300 or 72 percent, and financial, Henry A. Bell, captain, $3025 or 70 percent.

J. Alfred Marquet, first vice president of the Chest and president of the United Steel Workers of America, Local 2177 (CIO), announced that 100 percent of the workers in the templet shop at the Bethlehem Steel company had contributed an average of $3.75 per man.

Carl M. Binder and Harold E. Binder, co-chairmen of the classified teams, reported that a chain store which recently moved from Pottstown mailed in its contribution.

* * *

FOLLOWING THE progress reports, Harvie J. Boorman, program executive of the Pennsylvania Young Men's Christian association, spoke briefly, stressing the importance of youth serving agencies in a community such as Pottstown.

"The youths of a community need a place to go where they can meet other young people, and if they haven't one, they will hang around downtown and find hangouts," he said.

"They need something to do

(Continued on Page Three)

Crane Swings New Bridge Girder Into Place

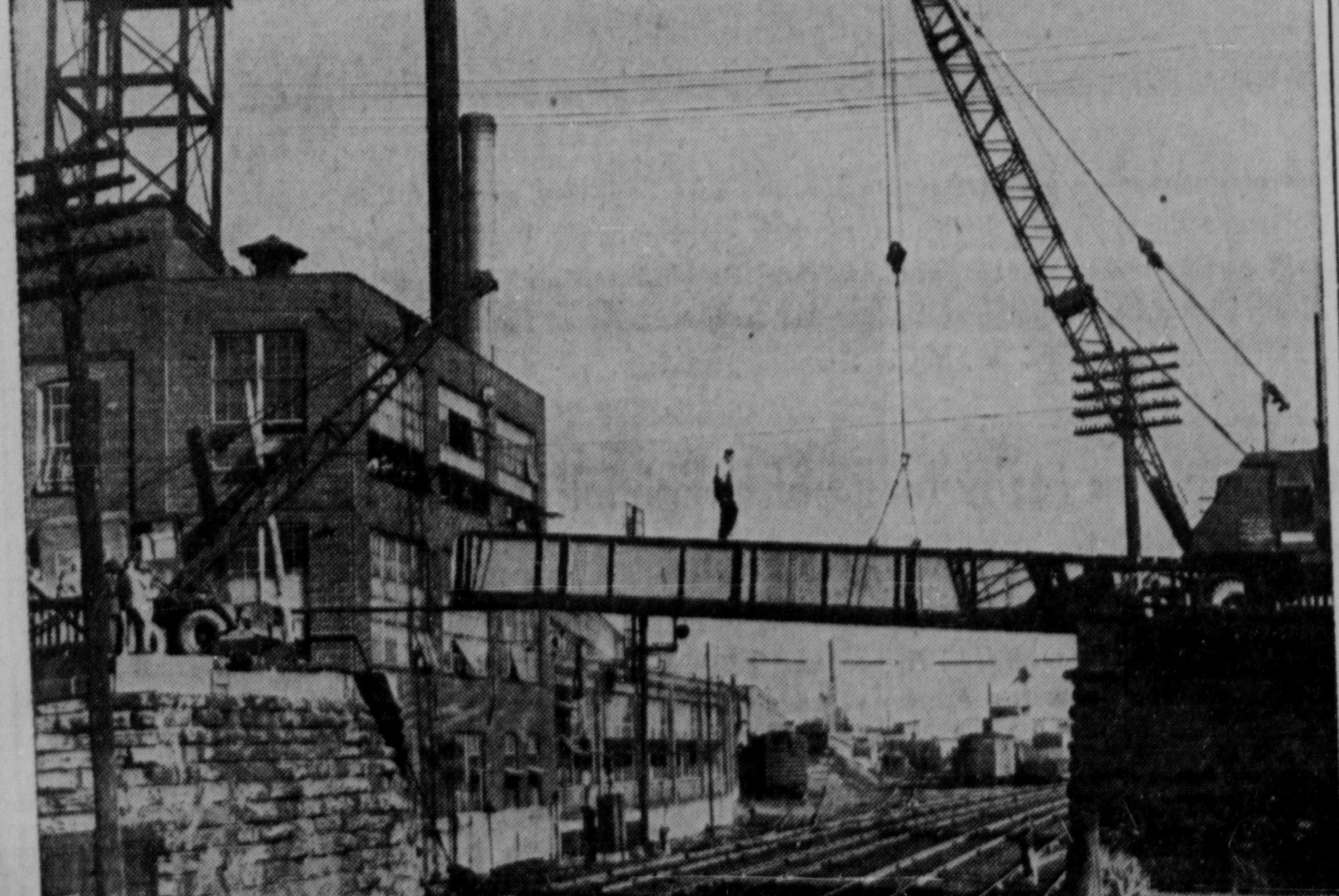

—Mercury Staff Photo

On with the new! With the ancient timbered bridge across the Reading tracks on Washington street having been demolished, one of the two 11-ton side girders is tugged into place by a truck crane of Mayer Pollock construction company. The bridge is expected to be completed in three weeks.

Borough, School District May Lose $14,350 in Taxes by Doehler Move

Removal of the Doehler-Jarvis die casting corporation from Pottstown eventually may cost the borough and school district a loss of $14,350 yearly in taxes.

The corporation announced Thursday that it would move to a new $4,000,000 plant, to be built along Old Reading pike opposite the Bramcote hotel, West Pottsgrove township.

The new plant will be built over a four-year period, with the first section of the H-shaped building scheduled for use in June.

The plant at South Washington street is assessed at $350,000. At the current tax rates (14 mills for the borough, 27 mills for the school board), the plant now pays $14,350 annually.

Of this amount, $4900 goes to the borough and $9450 to the Pottstown school district.

The town will continue to receive its tax money, however, so long as Doehler-Jarvis occupies its present site. And whether the company maintains ownership of the South Washington buildings or sells them, the taxes will be levied.

But razing the buildings or converting the site to another use could cost the borough and school district much-needed revenue.

Tests New Radio Hook-Up

—Mercury Staff Photo

William N. Christman, Good Will ambulance driver, tries out the two-way radio that was installed in the fire company's ambulances yesterday. The radio connects the ambulances with the firehouse, borough police headquarters and Montgomery county police radio headquarters in Norristown.

ON THE MAIN DRAG

JOSEPH FLICKINGER
—repairing a baby coach.

WALTON MERKEL
—polishing his auto.

JOAN DILLMAN
—finally getting a photograph.

RUSSEL B. HUMMEL
—speaking of his duck hunting.

GEORGE POTTER
—admiring a selection of diamonds.

G. AMMON DAVIDHEISER
—sporting a bright bow tie.

WALTER BECK
—lustily chewing gum.

EVELYN PHELPS
—returning early from work.

JAMES F. BAIRD
—being swamped with meetings.

STEVE ZAWASKI
—being drafted as a pamphleteer.

Large Chinese Red Force Hinted Battling Allied Drive

SEOUL, Saturday, Oct. 28 (AP) — American and Allied troops hacked out short gains through surprising Red resistance Friday, while South Koreans pulled back at one point in the drive to occupy Korea to its snow-covered borders.

South Korean sources said flatly that Chinese Communist troops, estimated variously from 30,000 to 60,000, had bolstered the Korean Red lines as United Nations forces slogged closer to the Manchurian border.

A U. S. Eighth Army spokesman in Seoul said the South Korean (ROK) First division had beaten back an attack by a Communist force composed of "Chinese and North Korean elements" 50 miles south of the border near Unsan.

Whether the Chinese had entered the fight in overt, organized fashion was still to be determined.

At least some Chinese were fighting against the Allied advance. An American adviser with the South Korean First division said 62 dead Chinese were counted on a battlefield near Unsan in Northwestern Korea Friday. He did not say how they were identified as Chinese.

The answer to the presence of Chinese in the Communist ranks might be found in the statement of a Chinese soldier captured Thursday near Unsan.

THE CHINESE, who said he was Pvt. Li Shin-man, 34, told interrogators that he and other Chinese troops sent into Korea to help the North Korean Reds in the past two weeks were not "old Communists," but were former Chinese Nationalist soldiers.

Li told American questioners that he understood 40,000 Chinese troops had been sent into Korea in the past two weeks and that he himself entered nine days ago.

"We were just following orders," he said. He hinted that most Chinese did not relish the assignment and were not fighting with enthusiasm.

Other Chinese captured in the past few days also have said that many thousands of Chinese Red troops had entered the war on the side of North Koreans.

American officers have viewed their statements with some skepticism. They said the Chinese captured were "illiterate" and of such low rank that they could not be expected to have information on troop movements and strength.

AP correspondent Jack MacBeth, with the U. S. First corps, said South Korean interrogators quoted Chinese prisoners captured in the Unsan area as saying a full corps—perhaps 30,000 men—had come from Manchuria to bolster the weakening North Korean Reds.

Commie Guns Down 2 Planes; Pilot Dies

WONSAN AIRFIELD, Korea, Oct. 27 (AP) — Two American Marine fighter pilots were shot down by North Korean ground fire today.

One was killed and the other was rescued by helicopter from a snow-covered field five miles behind Red Korean lines.

The rescued flier is Capt. Frank K. Reilly Jr., of Baytown, Texas, whose wife lives in Atlanta, Ga.

The rescue pilot is Capt. W. D. Blatt of Wormleysburg, Pa.

"You're the prettiest sight I've seen in a long time," said Reilly to Blatt as he boarded the helicopter.

Reilly had landed his crippled Corsair in a reservoir at Haejung, 41 miles south of the Manchurian border.

He swam and waded to shore and hid for more than two hours while four other Marine fighter pilots flew circles around him until the helicopter arrived.

Reilly's wet shoes and clothing froze while he awaited rescue.

* * *

HE WAS ARMED with a .38 caliber pistol but didn't have to use it. His fighter plane cover effectively protected him from a North Korean outpost only half a mile away.

Two of the circling Corsair pilots took off their fleece-lined flight jackets and tossed them down to Reilly, so he wouldn't freeze to death.

When Blatt returned to his Wonsan base with Reilly, the helicopter had been in the air three hours and 55 minutes.

Blatt's squadron commander, Maj. Victor Gottschalk of Pontiac, Mich., said this "probably was the longest rescue flight by a helicopter in the Korean war."

It was Blatt's second rescue in four days and his sixth of the war.

The pilot who was killed was an enlisted man. His name was not announced, pending notification of next of kin.

Reilly said he and the other pilot were hit when they dived to attack a Red Korean column of four Soviet-made jeeps, five trucks and a long line of ox carts.

Soviet Bloc Bid To Delay Spain Debate Is Vetoed

LAKE SUCCESS, Oct. 27 (AP)—The U. N. special political committee today rebuffed a Soviet bloc move to delay action on a resolution partly removing U. N. bars against Franco Spain.

Jacob Malik

Guatemala, one of the Latin American members of the U. N., joined the five Russian bloc countries in support of a Polish motion to postpone further debate on Franco Spain until Monday. Thirty-four countries were against and six abstained.

Soviet Delegate Jacob Malik said after the meeting that the Spanish question was put forward on the agenda without prior warning and delegates needed more time to prepare their speeches.

He laughed off a suggestion that the Soviet bloc was asking for a delay because they haven't fully decided whether to oppose the resolution. Russia will vote against it, he said. "Why should we let the United Nations become associated with Fascist Spain? Let the United States do that," Malik told a reporter.

* * *

THE UNITED STATES is backing an eight-power resolution which would permit U. N. members to send back to Madrid their top ambassadors and ministers and would open the way for Generalissimo Franco to join specialized agencies of the U. N.

The resolution has the effect of revoking an assembly resolution of 1946 on ambassadors and specialized agencies but it does not touch another assembly resolution, approved at the first U. N. meeting in London in 1946, barring Franco Spain from U. N. membership. Bolivia, Costa Rica, the Dominican Republic, El Salvador, Honduras, Nicaragua, the Philippines and Peru introduced the resolution and backed it strongly in opening debate today.

CIO Schedules Western Electric Work Stoppage

WASHINGTON, Oct. 27 (AP)—The CIO-Communications Workers of America tonight called a strike of Western Electric employes in 43 states and every large city across the nation at 6 a. m. Thursday, Nov. 9.

About 16,685 workers will be involved, but pickets will be thrown around telephone exchanges in every sizeable town, President Joseph A. Beirne said in a statement.

The parent CWA union, representing 300,000 workers in the Bell Telephone system, will not cross picket lines, Beirne said.

The strike will directly involve 10,000 workers in the Western Electric installation department in all states except Maine, Vermont, New Hampshire, Massachusetts and Rhode Island; 6000 distributing house employes in 28 major cities scattered throughout the nation; and 685 manufacturing workers in Haverhill, Mass.

LOCAL NOTICES

Cider and Apples
Saylor's Rock Edge Orchard

Rummage sale, Mon. & Tues., 30-31. Zion's Ref. chapel, Ladies' Bible Cl.

Dance Ukrainian Hall, Phoenixville, Sunday.

Holy Trinity Catholic club dance Sunday night. Mike Ewanick orch.

Hallowe'en dance Sat., St. Peter's Hall. Mickey Kirby's Phila. orch.

Hallowe'en square dance, Rebekahs (Odd Fellows) and friends, IOOF hall tonight, 8 o'clock.

Turkey supper, Oct. 28, by Aid Society of Reformed Church, Obelisk, 5 to 9 p. m.

Four Air Force Men Killed as Plane Hits Fog-Covered Lake

NEW ORLEANS, Oct. 27 (AP)—Three Air Force officers and one enlisted man were killed today when their navigation training plane crashed into fog-shrouded Lake Pontchartrain a few minutes after taking off.

The plane, based at Scott Air Force base, Belleville, Ill., landed here last night on a flight from Selma, Ala., and was returning to Selma when the crash occurred.

The air training command at Scott Air Force base identified the four dead as:

Lt. Col. Harold L. Oldenburg, Sheboygan, Wisc.

Maj. Leon Andrews, the pilot, Farmerville, La.

First Lt. George B. Schmidt, Cincinnati, Ohio.

Staff Sgt. Clyde A. Gressett, Sinton, Texas.

New Orleans airport reported the plane took off at 2 a. m. The weather bureau said the fog this morning was the heaviest to envelop New Orleans this year.

* * *

THE AIRPORT is located on the lakefront and is used by military planes. Moisant International airport, used by commercial airlines, is located outside New Orleans in another direction from the city.

Five minutes after the plane's take-off, three sentries at the naval air station, two and a half miles from the New Orleans airport but also on the lakefront, reported they heard the plane "smack into the lake."

Early morning search efforts were hampered by the dense fog, preventing boats from going into the lake and hindering hovering aircraft.

The plane was found shortly before 1 p. m. by a diver from the New Orleans police department. The plane was lying on its back in 15 feet of water about one mile from the airport. It appeared intact, the diver said, but badly damaged by the crash into the water.

Indiana Gov. Seeks Solution To Jailed Trucker Problem

INDIANAPOLIS, Oct. 27 (AP)—The plight of a Philadelphia trucker who is laying out a heavy fine in the Elkhart county jail came to the attention of Gov. Henry F. Schricker today.

The governor asked Arthur M. Thurston, state police superintendent, to see what could be done.

The governor acted after receiving a telegram from Mrs. Mary Di Donatis, whose 26-year-old husband, Frank, has been in jail since being fined $1870 last Friday for driving an over-loaded truck of steel.

Di Donatis says he cannot pay the fine. Under Indiana law, a person unable to pay a fine "lays it out," as the police say, at the rate of $1 a day. Thus, it will take the trucker a few days over five years to satisfy his fine, levied at ten cents on each of the illegal 18,700 pounds.

* * *

MRS. DI DONATIS told Governor Schricker she and her two small children need her husband's financial support. "Will you please be good enough to help him?" she asked.

Thurston said: "Obviously the trucking firm has deserted this man."

Both Thurston and Arthur Campbell, the governor's secretary, said they had never before heard of a trucking company "deserting" a driver arrested for violation of the truck weight law.

Indiana law stipulates that the driver is liable to the fine, rather than the company.

Di Donatis was driving for the Aiello Brothers trucking company of Philadelphia.

He has said he expects his employers to get him out, but he admits some concern over his situation.

"I'm not making any money here," he said. "I had a couple of hundred dollars in the bank, but what will happen when that's gone?"

He moved recently into a new home and he has payments to make, he explained.

Prayers Aid Stricken Child

Given little time to live by doctors, Linda Wright, 3, is comforted in her crib at Azusa, Calif., by brother Bobby, 9. In answer to an appeal by the child's mother, Mrs. Harriet Wright, churches of all denominations have offered prayers for the leukemia-stricken tot. Mrs. Wright says the prayers result in an improvement in Linda's condition.

★ ★ ★ ★ ★ ★ ★ ★

Stricken Child Rallies To Prayers of Nation

AZUSA, Calif., Oct. 27 (AP)—A nation responded to a mother's appeal for prayers for her dying child and today three-year-old Linda Wright had her best night's sleep since she was stricken four months ago with dreaded leukemia.

Mrs. Hariet Wright, 29, has been told by doctors that her child has only days to live because of the illness, cancer of the bloodstream.

On Wednesday, admitting that she never had been especially religious herself, the 29-year-old mother appealed to readers of the Pasadena Star-News for prayers for the blond, blue-eyed child.

"Each time there has been a special prayer said for Linda in one of the churches, she seems to respond and be better," the mother wrote the newspaper.

The appeal was relayed nationally by the Associated Press, which also transmitted a wirephoto of the child in her crib.

* * *

TODAY, MRS. WRIGHT said she has received "hundreds of telephone calls, telegrams and letters from individuals and churches all over the country."

She said churches—Catholic, Jew and Protestant — had offered special prayers for the child. One minister asked for them over a Los Angeles television station. She said the offers came from all races, colors and creeds. The child was baptized yesterday by a Presbyterian minister.

Last night, Linda slept nine hours — the longest and best sleep she has had since taken ill.

End of Occupation Urged By Austrian Chancellor

VIENNA, Oct 27 (AP) — Austrian Chancellor Leopold Figl tonight appealed to the world to end the "shameful state of military occupation" of this country.

Figl protested in the name of the Austrian people that "Austria is treated like a pawn used for the obtainment of advantages which have nothing to do with Austria herself."

Rent Our FLOOR SANDERS
Modern High Speed, Fast Cutting, Dustless
$3 A DAY
Refinish Your Own Floors and Save!
The BOYS' LINOLEUM STORE
429 High St.
Phone 133

WORKING TOGETHER . . . for your good health

Your family physician and your Rexall pharmacist work hand in hand to keep you well. See your physician regularly... see your Rexall pharmacist when you have a prescription to be filled.

GOOD HEALTH TO ALL FROM Rexall

CANNING'S DRUG STORE
High and Washington

French Air Power Hammers Vietminh, Halts Budding Attack

SAIGON, Vietnam, Indo-China, Oct. 27 (AP)—France turned further today toward her air power, limited though it is, to plug gaps in her ground defenses against a Communist bid for control of Indo-China.

Junkers transports laboring as bombers and King Cobra fighters teamed up in assaults upon bands of the Moscow-trained Ho Chi Minh's Nationalist Vietminh army, which already has cleared French posts from 400 miles of the border with Communist China.

A military spokesman said the aerial raiders yesterday destroyed the power plant in Langson. French troops had failed to sabotage the plant before they pulled out of that frontier headquarters town ten days ago.

Other planes struck hard along the frontier to disrupt a budding offensive against the isolated northwestern border post of Laokay and Vietminh concentrations threatening France's abbreviated Dinhlap-Moncay defense line to the east.

* * *

THOUGH OUTLYING French strong points have been abandoned and Vietminh forces have been reported under garrison artillery fire only five miles from Laokay, the spokesman stressed that Laokay itself has not yet been attacked.

He disclosed French reinforcements have been sent to the Dinhlap-Moncay line, anchored on the Gulf of Tonkin at the port of Moncay. The troops' job just now is to protect Hanoi, a provincial capital, its port of Haiphong and the rich Red river delta area between them.

The war has been going on in Indo-China more than four years, but the Vietminh has scored significant military gains only in the last two months—that is since the North Korean Communist invasion of South Korea lost its steam.

Indo-China is a gateway to Southeast Asia—to Burma, to Thailand (Siam) to Malaya and Indonesia.

Eisenhower Agrees To Head West Army In Europe If Named

WASHINGTON, Oct. 27 (AP) Gen. Dwight D. Eisenhower said today that if he is named as supreme commander of Allied forces in Europe "I am a soldier and will do as I am told to do."

Eisenhower also called for intensive effort to build up "real strength" in the now fast-developing program to unite the military forces of the 12 North Atlantic treaty nations in a common defense against Soviet aggression.

The five-star general, whose name has figured in speculation as the No. 1 prospect for the top command post, is scheduled to confer with President Truman tomorrow and it appeared that a formal announcement of his appointment may be forthcoming in the near future.

However, an American spokesman denied a published report that North Atlantic military chiefs voted unanimously for Eisenhower's appointment in their secret four-day talks this week.

* * *

THE SPOKESMAN said the military committee took no vote of any kind. It proposed only that a supreme commander be appointed without delay.

This official said the committee of North Atlantic defense ministers, which meets tomorrow, will propose the country from which a supreme commander should be named.

Strong support for Eisenhower came meanwhile from Canada's Minister of national defense, Brooke Claxton, on his arrival here for the conference of defense ministers.

"I don't know of anyone better who could be named," Claxton told a news conference.

The combined defense forces—a multi-nation military machine without precedent in peacetime—are expected to begin taking shape within the next two months.

135 File Suit to Kill New Red Curb Law

WASHINGTON, Oct. 27 (AP)—A suit designed to enjoin and nullify the new Internal Security act was filed in U. S. District court here today.

Brought in the names of 135 individuals, the action attacks the whole law as unconstitutional. The chief complaint is aimed at the requirement that organizations regarded by the attorney general as communist must register and disclose financial backing.

One hundred and seven of the plaintiff group sought to file the action here last Monday, but the court refused to accept it then because street addresses of the plaintiffs were not included in the papers offered.

MEN'S BLACK HUNTING BOOTS
ANKLE LACE
$4.99
HARD TOE
KINNEY SHOE STORE
POTTSTOWN, PA.

WHY WAIT ! UNTIL YOUR EYESIGHT IS GONE?
Have a Scientific Examination of Your Eyes WITHOUT DROPS
Dr. MEYERS Optometrist 7 N. HANOVER ST.
Hours: 9 to 5 Daily — No Hours Thursday
EVENINGS WEDNESDAY and FRIDAY
41 YEARS IN POTTSTOWN

STEINWAY . . . .
AGAIN THE FIRST PREFERENCE

Members of Pottstown's Maria Assunta Lodge chose Steinway as the fitting piano to grace the decorous ballroom of their outstandingly beautiful new home. Pictured above, left to right, are Paul R. Hoffman and William F. Lamb, Jr., piano sales manager and proprietor, respectively, of Lamb's Music House, and Jerry Ottaviano, Sr., Maria Assunta president.

Let Steinway bring you Many hours of delightful entertainment as well as enhancing the beauty of your home.

You are invited to see and play any of our Steinway Pianos at your convenience

LAMB'S MUSIC HOUSE
High and Penn Streets Phone 256

Dutch Youth to Speak At Salvation Army

A 21-year-old Dutch youth, Corneluium Versluis, of The Hague, The Netherlands, who survived five days of Hitler's blitzkrieg, will speak at all Salvation Army services tomorrow, Capt. Meral Cox, of the Pottstown citadel, announced last night.

Versluis will be accompanied by Major Lyle Rader, Philadelphia, who is in charge of the Young People's work in this area. He will speak at the citadel at 9:45 a. m. for the Sunday school; 10:45 a. m. for the Holiness meeting; 6:15 p. m. for the Young People's meeting, and at 7:30 o'clock for the evening service.

He also will take part in the meetings at Hilldale at 1:30 p. m., at Penn Village at 3 p. m., and the outdoor meeting at 7 p. m.

The youth is an exchange student at Westminster Theological seminary. He plans to return to the Salvation Army college in The Netherlands following his graduation, to study to become a Salvation Army officer.

ENDY DEATH —

(Continued From Page One)

been sitting against the left side of the back of the truck, just behind the driver's seat. His head had slumped against the back of this seat.

Police discovered a suicide note of a personal nature in the truck.

Endy is married and the father of two children. He has had domestic difficulties in recent years.

* * *

BOROUGH POLICE, after receiving Stong's call, sent Motor Patrolman Earl J. Rhoads and Stanley J. Borowy to the scene. They notified Collegeville State police, Montgomery County coroner W. J. Rushong and asked for a physician.

Endy was pronounced dead by Dr. Joseph J. Mullen, who arrived with Police Chief James A. Laughead. The investigation was turned over to State police.

The coroner released the body to a funeral home at 112 North Washington street, indicating he would issue a certificate of death by suicide.

Endy was born in the Oley section but had spent most of his life in Pottstown. Until the Summer of 1949, he owned and operated the East Bridge Street cafe, a restaurant between the bridges over the canal and the Schuylkill in Spring City.

Twin-Borough businessmen said that the restaurant did a thriving business until its last year or so and that Endy was known for his pleasant, sociable disposition as proprietor.

* * *

SINCE HE SOLD the business, the restaurant has changed hands several times. It now is owned by Charles Baver, Phoenixville, and is called the Bridge Street luncheonette.

Endy had been living for the past five years at the Walnut street address, at the home of George Ritter. Previously he had been living in Reading for several years.

Funeral services will be held privately from his home Wednesday. The Rev. John L. Smoker, pastor of Baltzell Evangelical United Brethren church, will officiate. Interment will be made in Hill Church cemetery.

THE NAME'S THE THING

CHATTANOOGA, Tenn., Oct. 27 (AP)—Judge L. D. Miller reserved sentence until Dec. 5 after Haywood Tipsey pleaded guilty today to charges of driving while drunk.

TIME HAS WROUGHT CHANGES

No. 158 Came Up for Trio 10 Years Ago

Ten years ago tomorrow, the late Henry L. Stimson, then secretary of war, reached into a famous old fishbowl for a blue capsule and three Pottstown area residents saw their number come up.

It was the No. 158 which started the first peacetime draft in the history of the United States.

Holders of the serial number in the Pottstown area were the late Silverius T. Ragnone, 507 West Vine street, Stowe; Woodrow A. Merkel, Pennsburg RD 1, and Walter C. Pennypacker, 231 Yost avenue, Spring City.

Today, only Pennypacker lives near Pottstown. He still resides at his same Spring City home.

* * *

THIRTY-TWO years old and the father of two children when his number was chosen, Pennypacker was exempted from service during the war.

"I was in the garage business at the time," Pennypacker recalled. "The government told me to get into defense work, but after I had given up my garage, garages were declared essential."

Pennypacker left his business in November, 1942, and worked for the Jacobs Aircraft Engine company throughout the war. He attempted to enlist in the U. S. Navy in 1943, but recruiting officials asked him to return to his job.

After the war, he was employed by the Pottstown Manufacturing company and has remained at that job since.

* * *

RAGNONE, WHO was supporting a widowed mother, was exempted from service until November, 1942, when he was inducted into the Army. He was assigned to the 75th Infantry Division of the Fifth Army after six months of training in the United States.

He served two and one-half years in the Field Artillery in Africa and Italy.

He served overseas two and one-half years in the Field Artillery in Africa and Italy.

He returned to his old job as a coremaker at the Stanley G. Flagg company, Stowe, after the war. In the Summer of 1947, however, he was stricken with a heart disease.

The 35-year-old native of Frosmone, Italy, died in the Philadelphia Naval hospital on July 8, 1947.

It was learned last night that Merkel, who came under the Collegeville headquarters of the draft, had moved from the Pottstown area. He is living on a 100-acre farm on Zionsville RD, it was reported.

Sunday School Class To Hear 'Jing' Johnson

Russell Conwell "Jing" Johnson, will be the guest speaker at the session of the Baraca Bible class of First Baptist Sunday school tomorrow morning at 9:30 o'clock.

Well known in business circles, he was a former pitcher of the Philadelphia Athletics baseball team and later was coach at Ursinus college, Collegeville. He will be introduced by R. C. Shinehouse, president of the class.

DILWORTH ASKS —

(Continued From Page One)

was an absolute lie," Dilworth asserted. He told his audience of the difficulties of combatting "the big lies at the end of a campaign."

Dilworth continued, "I think the important issue in this campaign is to see that we get decent government in Harrisburg. We've got to lift the level of our whole government there."

He emphasized the importance of electing Democrats not only to the Senate and the governorship, but to the State Legislature.

* * *

DILWORTH TOLD the audience that Pennsylvania's scale of unemployment compensation, aid to the blind and other relief programs, ranked among the lowest in the nation.

"This is a vitally important election," he said. "There's no doubt that the victory is there. Just make that effort to get out that extra 5 to 10 percent of the vote. If everyone comes out, we will win."

He appealed for every citizen to vote and to encourage his friends, neighbors and fellow-workers to vote.

"We are going to give this State really progressive government in every department," he promised.

Leon C. MacMullen, candidate for the U. S. House of Representatives, introduced other candidates, who also spoke from the impromptu platform.

Mrs. Lois Forer, seeking the State Senate seat, praised Pottstown workers for their active campaign and told of the Democratic activities in the Republican lower end of the county.

Mrs. Forer, tthe only woman candidate in the county, declared, "There isn't a corner in all of Montgomery county where people haven't told us, 'More power to you,' and 'We're with you.'"

* * *

J. ALFRED MARQUET, Pottstown union leader and candidate for assemblyman from the Third district, called for election of legislators who would raise the State's standards in unemployment compensation and relief.

Asking for a united effort, Marquet said, "Let's all be politicians. We're all political workers in a good cause."

Sidney Schulman, another candidate for assemblyman from this district, also spoke briefly.

These candidates all had been praised by Dilworth as "the finest candidates the county has been offered, and just the kind of people labor is interested in seeing in government."

Dilworth's talk followed a dinner in the Dutch grill, attended by 40 party workers and candidates.

The gubernatorial candidate came to Pottstown from Pennsburg. He left here for further talks in Jenkintown and Elkins Park.

* * *

DURING HIS tour of heavily-Republican Montgomery county, Dilworth appealed for the support of independent voters with talks also in Hatfield, Souderton and Lansdale.

At Souderton, Dilworth said, "The corrupt big city machine politicians who have been running Philadelphia are now trying to move in and take over Harrisburg. I don't think the independent men and women of this great State are going to let them do it."

During his tour, Dilworth charged the State administration with adding 1000 employes since the primary election, and said the payroll now stands "at the all-time high of 68,000."

He appealed, "When we have bad government, it is our own fault because of our own indifference. We want to bring a little practical idealism into the State government—the kind that gets things done."

CHEST DRIVE —

(Continued From Page One)

and they must be guided in putting their time to good use," Boorman continued, "They need the companionship of others in order to develop the right social personalities."

Pointing out the benefit of acquiring skills such as wood carving, the speaker opined that "it's not what the boy is doing to the block of wood, but what the block of wood is doing for him."

* * *

IN CLOSING, Boorman discussed juvenile delinquency and the part the YMCA and other organizations such as the Boy Scouts, Girl Scouts and YWCA play in this problem.

"You hear a lot of talk about delinquency and many people ask how we deal with it. We deal with delinquency by preventing it," he explained. "It is the boys and girls whose needs are not being met by a community activity who are delinquent. If they can't get recognition in a good way, then they'll try the bad way."

The speaker was introduced by James F. Baird, Pottstown YMCA secretary.

Second report meeting of the campaign workers will be held at the YMCA at 6:30 o'clock Wednesday evening.

'CYCLIST SKIDS —

(Continued From Page One)

turn. As he began turning, he was hit by Dietz's southbound car which was following behind him.

Neither driver was injured, but an estimated $785 damage was done to both vehicles. The accident happened at 2:30 o'clock about eight miles north of Pottstown.

* * *

THE LEFT FRONT fender and wheel of a car driven by Albert F. Grace, Road A, Hilldale, were damaged yesterday afternoon when they were struck by a hit-run driver on Route 422 near Township Line road in Limerick township.

Grace, who was traveling west on Route 422, told Collegeville State police an eastbound car struck his and kept on going.

Police placed the time of the accident at 3:30 o'clock.

Ladies Night Program Held by Rotary Club

Ladies' night was marked by Pottstown Rotary club members, their wives and guests in the Elks' home Thursday night.

"The Washingtonians," a chorus of 80 men and 12 women from Coatesville, sang selections by Victor Herbert and Tschaikowsky, and also put on a group of novelty numbers.

The tables were decorated with candles and Fall flowers for the 160 men and women at the meeting. Pens and pencils were gifts for the women.

Charles L. Rohland was the program chairman.

HEAVY FROST —

(Continued From Page One)

The low 34 for the day was registered at 7 a. m.

* * *

THE BONE-SHAKING reading was a far cry from the record high for the day when thermometers rose to 76 in 1947.

Lower temperatures were reported from outlying areas, some much below freezing. In Lower Pottsgrove near the Firestone Tire and Rubber company, the mercury stood at 28 degrees at 4 a. m. It was several degrees lower near the Schuylkill river, plant guards reported.

But Montgomery county's "ice box" had a weather bulletin that would freeze Jack Frost himself. From Pruss hill, a mile north of Sanatoga, Mrs. Elsie Liss reported that the mercury there had dropped to 18 degrees at 6 a. m.

By 7:30 o'clock, the temperature had risen to a "moderate" 21 degrees, she said.

* * *

THE STILL NIGHT air plus the chilling cold brought Pottstown its first heavy frost of the season, spelling possible relief to hay fever sufferers.

Lawns and fields were thickly coated with frost. Many Fall flowers were bent over by its sheer weight. Leaves tumbled from trees by the millions.

Early risers who park their cars on the street had to scrape the frost from their windshields. All were draped in a white coat, mimicking a light snowfall.

Homes as yet without storm windows had liberal condensation on the interiors of window panes while the heating system was warming up the house and breakfast was sizzling on the kitchen stove.

THE WEATHERMAN, however, believed stoutly that following the "initiation" yesterday, Pottstown will be treated over the weekend.

For today and tomorrow he predicted partly cloudy and "somewhat" warmer.

Really throwing himself into the spirit of the thing, the meteorological prognosticator saw lower temperatures again on Monday and Tuesday. By Wednesday it will warm up again, he thought.

Temperatures for the period today through medi-week will average two to five degrees above normal.

650 Attend Eagles Dance For Cancer Fund Benefit

An estimated 650 persons spun through reels and square dances for the benefit of the Damon Runyon cancer fund Thursday night at a barn dance sponsored by Pottstown Aerie 626, Fraternal Order of Eagles, at Ringing Rocks park.

All proceeds from the dance, less the Federal amusement tax, will be donated to the cancer fund. A full report on the amount of money taken in for the fund is expected to be made at the next meeting of the aerie.

Many of the dancers wore farmer's outfits and the stage at the skating rink was decorated to resemble a barn.

Firestone Contract Signed; Hikes Wages 9 to 11 Cents an Hour

Wages of almost 2000 workers in Pottstown's Firestone Tire and Rubber company plant will be boosted nine to 11 cents an hour under a new contract signed by the United Rubber Workers (CIO) and the company in Cleveland, Ohio, last night.

The agreement also provides for hourly boosts of from 1.5 cents to 2.5 cents to adjust intra-plant inequities. The wage increases will be retroactive to Oct. 23.

A representative of the union, Kermit Hall, Akron, Ohio, said the average wage for rubber workers now would be $1.78 an hour.

The pact contains a clause under which all those who are now union members must remain in the union until the agreement expires July 10, 1952, and all new employes must join the union within 45 days of starting work.

VFW Hallowe'en Party To Be Held on Monday

A Hallowe'en party for children of members of Post 780, Veterans of Foreign Wars, will be held Monday from 7 to 9 p. m., it was announced at a post meeting Thursday night.

Youngsters up to 12 years old will come masked and play games, receive prizes and eat refreshments.

Commander John B. Amwake announced that the post will enter a basketball team in the city league, as it did the past year. He appointed Edward Dobry athletic chairman to direct the team.

The post voted to participate with other veterans groups in the Armistice Day celebration, Saturday, Nov. 11.

Frank Rumler, elected chaplain two weeks ago, was installed last night by Garnet C. Nye, past commander.

Thirty-five members attended the session.

Sanatoga Youth Leaves For Training in Marines

Warren Embody Jr., 18-year-old son of Mr. and Mrs. Warren Embody, Sanatoga, left for basic training at Parris Island, S. C., Thursday after enlisting in the U. S. Marine corps.

Embody, who was graduated from Pottstown Senior High School with the class of 1950, was employed by the New Idea laundry until he enlisted. He left for his training immediately after he completed his physical examination in Philadelphia.

FIRE COMPANY —

(Continued From Page One)

the organization's plans to build.

"I'm only one man," Hartenstine said. "And there is the entire board to consider on such a matter."

Horace Y. Seidel, chairman of the Zoning commission in Pottstown, pointed out yesterday that a hearing on the proposal would have to be held with the zoning board of adjustment, made up of a panel of three members from the commission, which will hear argument for an execption.

Any decision on granting or refusing a change in the zoning provisions would be on a majority vote and would not require unanimous action, he said.

Carl M. Binder, attorney for the company, said he has not filed application for a hearing before the board of adjustment. The action is expected shortly, however.

* * *

PROTETS ON the site chosen for building the fire company's home came almost immediately after announcement of the decision by the members Monday night.

Unfavorable reaction is based on the belief of many residents there that the area, an R-2 designation for single homes, should not include a firehouse.

An option on the purchase of the 140 by 372-foot tract of land at a price of $7940 has been obtained by the company from the owner, Warren B. Zern, local contractor.

GOODIES' RADIO —

(Continued From Page One)

will be numbers 45 and 46 in the county radio system.

(Pottstown borough hall is 40, and the two borough police cars are 41 and 42.)

The new radios will permit two-way communication between the ambulances and the Good Will firehouse, borough hall or the district attorney's radio headquarters in Norristown.

The radio will have a range of approximately 100 miles, Roth said. Cost of the equipment and installation was $1000.

Roth was shown how to operate the radio, both from the ambulance and from the firehouse, by Jack Kerns, chief operator of the county system.

In turn, Roth is giving instructions to the Good Will ambulance drivers and to the men on the firehouse desk.

Area Driver's Card Revoked by State

One Pottstown area driver had his license revoked by the State, three had them suspended and four others, restored, it was announced yesterday by the Pennsylvania Department of Revenue, Bureau of Highway Safety.

The operator's permit of Edward B. Edwards, of Spring Mount, was revoked for failure to stop.

Suspended were the permits of Baron Kessler, 12 Maplewood drive, for speeding, defense submitted; Charles A. Grebe, Schwenkville RD, failure to post security, and Merrill I. Scherer, Pottstown RD 3, speeding, no defense submitted.

The State restored drivers' licenses to Michael Ripnak, 816 North Charlotte street; Harlan King, of Elverson RD 2; Kenneth E. Keifrider, Pottstown RD 3, and Henry C. Berryman, Perkiomenville RD 1.

Court Okays Appointment Of Local Elections Judge

The appointment of J. Max Creswell, as judge of elections for the West ward, was confirmed yesterday by the Montgomery county courts in Norristown. Creswell, a former Democratic councilman from that ward, succeeds the late John J. Maloney.

Appointment of Maynard M. Sheridan, Obelisk, as constable of Upper Frederick township, also was confirmed by the courts. Sheridan succeeds Walter W. James, resigned.

See Our Fine Selection of
WATCHES
A Nice
GIFT
Any Time
LAY AWAY FOR CHRISTMAS
Your Uptown Jeweler
André
SIXTY EIGHT HIGH STREET

SOFT PRETZELS
POTTSTOWN PRETZEL CO.
72 N. Charlotte St. (Rear)

Sweet Cider
Mauger's Fruit Farm
Rattlesnake Hill
Phone 3742-J-3

"For Easy and Convenient Shopping"
Try
MILLER'S 5-10 1.00 STORE
"Self-Service"
Near Post Office
featuring
Candy—Miller's "Own Make"—Ice Cream

Television—Refrigerators
Ranges — Freezers
Washing Machines
Surge Milkers and Milk Coolers
And Small Electrical Appliances
MILLER C. LONG
RD 1, Pottstown Phone 427-W

VISIT
Pottstown's Popular
A & P SUPER MARKET
367 HIGH ST.
Plenty of Free Parking
Weekday Schedule of Store Hours:
Mon., Tues., Wed. and Thurs. 9 A. M. to 6 P. M.
Friday 8:30 A. M. to 9:00 P. M.
Saturday 8:30 A. M. to 6 P. M.

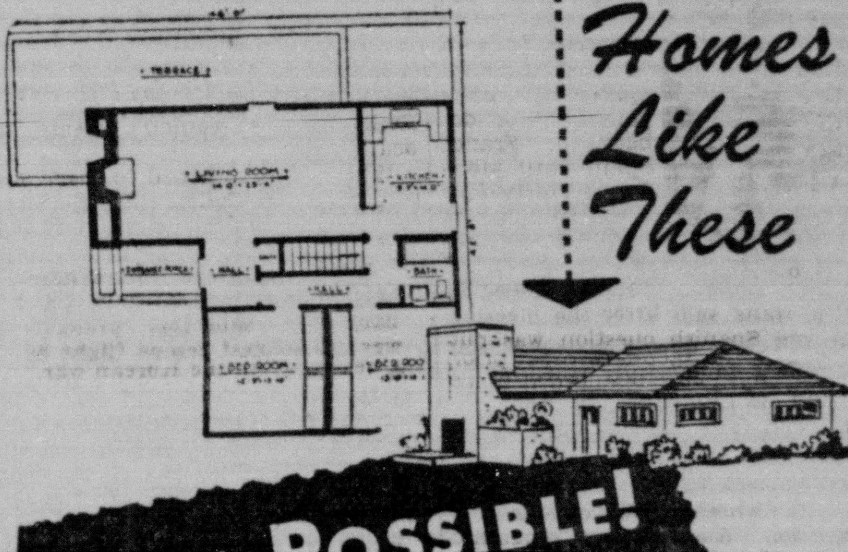

Homes Like These ARE POSSIBLE!
AND FOR EASIER ownership, it's worth knowing that our home financing plans make debt-free ownership of your home a fact. All you need is a modest down payment. Monthly rent-like payments reduce a sizable portion of principal owed . . . hasten the day when your home is free and clear.
FIRST FEDERAL
SAVINGS and LOAN ASSOCIATION
21 N. Hanover St., Pottstown

PLATFORM ROCKER
Xmas Layaways $39.50 Easy Terms
POTTSTOWN furniture factory
SHOW ROOMS 433 HIGH STREET
Phone 2779

ACE POULTRY CO.
8 N. Washington St.
Phone 3877
Guaranteed EGGS 49c doz.
BROILERS 3 for $1.00

FOR RES[illegible]ONS
P[illegible]
1286—
1557
Reservations Held Until 10:30 P. M.
EAGLE'S
Home Association Ballroom
310 High Street
Presenting . . . .
HAROLD JAMES, M.C.
WITH
YONNIE and MAYO
"Parisian Apache Dancers"
JANE HAYES
"In Real Illusions"
A PERRY KINIKIN FLOOR SHOW
MUSIC BY WOODY LEIGH SAT. NIGHT
MUSIC BY DAN GARBER SUN. NIGHT

BLACK-DAYLITE TELEVISION
IT'S NEW, IT'S LIFELIKE!
Luxurious big screen performance at low cost. With G. E.'s "Black-Daylite" television you see all the TV camera sees, so sharp, so clear, so life like you feel you're right on the scene. No eye-tiring glare or reflection.

COMPLETE HOME THEATRE—16" rectangular tube Black-Daylite Television plus AM - FM radio plus 3-speed automatic phonograph. G-E Electronic Reproducer plays all sizes, all 3 record speeds. Only $479.95

16" G. E. RECTANGULAR TUBE — 16C113 — decorator-styled genuine mahogany veneer cabinet, Swivel casters. Enjoy life size, life like TV backed by a name you can depend on. Only $299.95

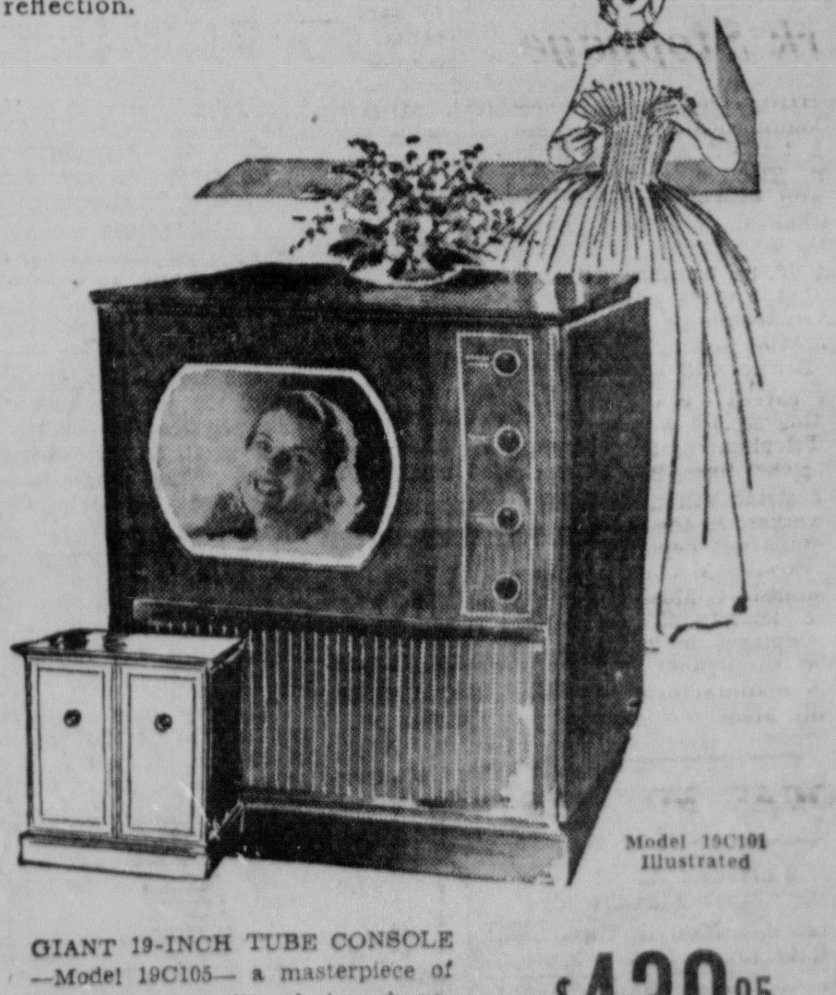

Model 19C101 Illustrated
GIANT 19-INCH TUBE CONSOLE —Model 19C105— a masterpiece of fine cabinetry with glorious huge-screen. 12" speaker, marvelous tone. This console is mounted on swivel caster—easy to turn. Only $439.95
34 High St. FEGELY'S Phone 3525

Pottstown Mercury

and THE POTTSTOWN NEWS

Published every morning except Sunday by the Pottstown Daily News Publishing Co., Hanover and King Streets. Phone 2263

WILLIAM M. HIESTER, President
SHANDY HILL, General Manager
CHARLES D. TRELEVEN, News Editor

SUBSCRIPTION RATES

By carrier — 25c per Week, $13 per Year.
By mail (payable strictly in advance)

	Year	Six Months	Three Months	One Month
Within 150 miles	$13.80	$6.90	$3.45	$1.15
All Other	15.00	7.50	3.75	1.25

Entered at Pottstown Postoffice as 2nd class matter

MEMBER OF THE ASSOCIATED PRESS

The Associated Press is entitled exclusively to the use for republication of all local news printed in this newspaper; as well as all AP news dispatches. All rights of special dispatches herein are also reserved.

SATURDAY, OCTOBER 28, 1950

Martin Luther

By DR. LUTHER A. KROUSE
Pastor, Emmanuel Lutheran Church

ON THE night of the tenth of November, 1483, more than four centuries ago, in the quaint little German town of Eisleben, Martin Luther, the father of the Protestant Reformation, was born. Thirty-four years later, on October 31st, 1517, this monk whose hammer blows shook the world, nailed his Ninety-five Theses to the door of the Castle Church in the university town of Wittenberg.

It is this event, the 433rd anniversary of this event, that eighty million Lutherans throughout the world will celebrate tomorrow.

While all civilized people share Luther's heritage, we here in America especially have fallen heir to it. The principles of human freedom for which he battled have been embodied in our institutions as in no other country. This is especially true as to the separation of Church and State. In Luther's time the State was dominated by the Church. Luther proceeded to show that the sphere of the one was spiritual, and that of the other temporal, and that each was supreme in its own sphere alone, and that to preserve each from injury, neither should encroach upon the sphere of the other.

When Luther made his famous stand at Worms for the rights of the individual, not only liberty of conscience, but of human reason, not only the liberty of organized society, but personal liberty was on trial. What he contended for was the right of a man, made in the image of God, to form and to hold his own opinions, the divine prerogative of freedom of mind, thought and soul.

America, then, in her separation of Church and State, and in her government by all the people, and for all the people—a true democracy—has profited far more largely by Luther than any other modern nation. We are the heirs of his battles and victories; we share in the liberties he achieved.

Luther, however, belongs to no one nation or to no one communion. Calvin signed the Augsburg Confession and called Luther the most distinguished teacher of God since the Apostles, so that the Presbyterians have a part in him.

The Church of England almost became Lutheran. Its Thirty-Nine Articles and many of the liturgic forms of the Book of Common Prayer show Luther's influence.

Wesley openly ascribed his conversion to Luther's wonderfully spiritual preface to the Book of Romans, so that the Methodist Church feels his influence in her foundation. "As Paul converted Luther, so Luther converted Wesley".

Luther was definitely a spiritual hero. He wielded no sword but the weapon of truth. He bore no sceptre but the authority of the Word of God. He had for his only ideal, pure religion; his only aim, the good of men and the everlasting welfare of the soul. And thus because he was a warrior, a prince, a hero, of the realm of the spirit, his fame is set upon a hill that cannot be hid.

On My Girl Scout Honor

POTTSTOWN'S Girl Scouts observe a birthday next week, the 30th anniversary of the founding of girl scoutdom. The observance comes during the week which marks the birthday (October 31) of Juliette Gordon Low, founder of girl scouting in America.

Pottstown's girl scouts are learning to be the community's leaders of the future by adhering to the oath: "On my honor, I will try (1) to do my duty to God and country; (2) To help other people at all times, and (3) to obey the girl scout laws."

In front of the Girl Scout promise are the three words "On my honor".

Having honor means having a sense of what is right, just, and true and showing it in daily actions. It means that a girl can be trusted to do her best.

"I will try", a girl scout's sincerest effort to live up to the promise.

"To do my duty to God and my country" A girl's duty to God is to honor God in the finest way she knows, by the things she says, thinks, and does. Every girl should be a faithful member of her own religious group.

Duty to one's country means doing everything possible to make our country a place where all people may live and work in safety and freedom and to respect the laws and traditions.

"To help other people at all times"—a girl scout learns to "be prepared" to help other people at all times by being friendly, understanding, kind, thoughtful and tolerant.

"To obey the girl scout laws"—These laws are a code of honor by which a girl scout measures her conduct. She uses this code as a daily reminder of the ways in which she would like to act in order to be useful and respected in the community.

Grampaw Oakley

PUNKIN CORNERS, October 27.

Editor, The Mercury,
Dear Sir 'n' Brother:

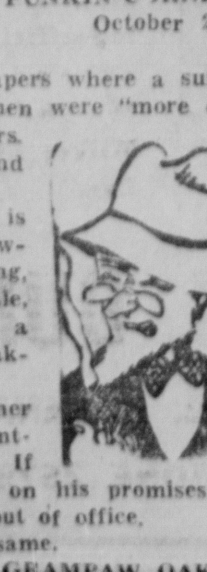

Wal, I see by the papers where a survey revealed that married men were "more outspoken" than bachelors. But not, I'll wager, around the house!

Yep, and television is wonderful with its cowboys, weary after a long, hard day punching cattle, returning at dusk for a beautiful dinner of breakfast food!

And say: The weather prophet has a big advantage over the politician. If he doesn't make good on his promises the people can't vote him out of office.

Hopin' you air the same.

GRAMPAW OAKLEY

READERS SAY:

The name and complete address of the author must accompany every contribution but on request will not be published. Letters not exceeding 250 words will receive preference.

Armistice Day Has Lost Full Meaning, 'Jimmy' Says

V-J Day More Important

To the Editor: There are only a few weeks until Armistice Day and the veterans organization, I read, are going ahead with plans to observe the day when the shooting stopped in World War I.

This is just about as sensible as observing the day when the oil lamp was invented, after having electric lights these many years.

Do we have to wait for the professional promoters to get busy and proclaim V-J Day as the one on which we bow our heads and unfurl the flags in thanks for the end of the greatest of all wars?

Where are the World War II veterans? Where are the families of those who gave up sons and fathers in the last war?

Pottstown veterans could show the way. Or do they have to wait for the high sign from their national headquarters?

Pottstown — JIMMY

Ignorance Not Fault of Police

To the Editor: May I take issue with School Child's Friend ("School Bus Law Ignored," Readers Say, Oct. 23) in his rather pointless letter?

That the school bus law is being ignored is no secret. But I feel that the provisions of it should be made more generally known.

It is altogether stupid to blame the State police for ignorance of the law on the part of drivers or to blame them for failing to arrest every violator. There aren't enough State police in the entire Commonwealth to do such a job in Montgomery county. And to condemn the State police on this is pure blather.

I suggest that the police follow a bus, arrest a violator or two and make a real example of them. Perhaps this would help to keep drivers in line.

Pottstown — ANOTHER FRIEND

Lesson From the Commies

To the Editor: The massacre of American troops by Red Koreans stunned the world. When we have heard the full story of that war, we Americans should have learned a lesson in communist theory.

One of the factors which has been ignored in the communist-capitalist struggle is the disdain for human life essential to Red power and ambition. Communists have no regard for the life of their "enemies." Likewise, they have no sympathy for those of their own country who reject Commie rule.

The evil of communism aside from all else is its control over the minds of its people and the attempt to gain control of the minds of all others. To do this, Reds will slaughter at will.

Let us not be deceived by our victory in Korea. It will not disturb the 75-year-old communist plot to rule the world. This is not a once-and-done war effort. We can expect new tactics at any time.

Limerick — A. A. R.

Raps Protestors

To the Editor: It's getting tiresome, hearing the people in the so-called swanky sections of town protest because a fire company wants to move into their neighborhood.

I've lived opposite a firehouse for nearly four years and even when the members have a dance or other social affair, I've never been disturbed. Not even in the Summer, when my windows are open, does anything going on across the street bother me.

The people in the North End want fire company protection and they know that having a company nearby will benefit them, but if the company wants to move within a half mile of them, they scream.

The proposed site for the North End Fire company is a good one. It's adjacent to what is becoming a new shopping center and is near the rapidly-growing North End residential neighborhoods.

I hope the zoning board of adjustment gives the company a quick okay to build at Prospect and Evans street and that the North Enders soon establish themselves as a full-fledged fire company.

Pottstown — PRO-FIREMAN

Hunters Jump the Gun

To the Editor: These few lines are for the law-breakers of hunting to see.

Any day from now on the shooting starts at 6 a. m. till Nov. 1 in South Pottstown.

I'm sure they wouldn't get up to shoot at dead targets at that hour.

If the game warden was around, he could hear and see the law breakers.

South Pottstown — Y. D. O.

WASHINGTON

Acheson Delays Test Of Calif. U. N. Decision

WASHINGTON, Oct. 27—Solicitor General Nathan Perlman has persuaded Secretary Dean Acheson to postpone any challenge of a California court's decision that certain civil rights provisions of the United Nations Charter supersede and virtually nullify state and national laws affecting the lives and properties of minority groups living in this country. This will be the key issue when the next Senate resumes debate on ratification of the so-called Genocide Treaty and other international agreements.

This peculiar and provoking question arose when the California Circuit Court of Appeals declared unconstitutional a law preventing Japanese from owning land in that state. The jurists held that it violated Articles 55 and 56 of the U. N. Charter, which guarantee the freedom of minorities with respect to ownership of property and other civil rights. The State immediately appealed the decision to California's Supreme court.

Many other commonwealths, especially in the South, are interested parties for fear that U. N. guarantees may be cited by aggrieved individuals as superior to state laws affecting the colored race. So, the attitude of the Administration has become a matter of grave concern in legal and political circles.

* * *

REINFORCEMENT: Both President Truman and Secretary Acheson hold that neither the U. N. Charter, the Universal Declaration of Human Rights nor the Genocide Treaty can invalidate state or federal laws on such questions as freedom of individuals, the press, radio, the screen, equal rights for women etc., even though a treaty is supposed to be the highest law of the land.

Secretary Acheson, last July, sent a stiff letter to Mr. Perlman, asking him to intervene as a friend of the court to set forth the Administrations interpretation. California law officers welcomed this reinforcement. But they have been amazed at the government's failure to enter the case.

The explanation is that Mr. Perlman thought it unnecessary at this time. He prefers to wait until the California Supreme Court has acted, for it may upset the lower body's decision. If not, he would intervene when an appeal is taken to the U. S. Supreme Court. He agrees with State, however, that neither the United States nor the states have surrendered their sovereignty to the international organization.

* * *

TREATY: Regardless of the outcome of the California litigation and the Administration's negative attitude toward the legal preeminence of international agreements, the California controversy may endanger Senate ratification of the Genocide Treaty that was passed over at the last session.

This convention was designed to punish future imitators of the Nazi leaders, who proclaimed their plan of exterminating the Jews and other racial minorities in Germany. But many eminent lawyers, including the American Bar Association, maintain that its provisions are too extreme, especially Section B of Article II.

This clause provides for punishment of anybody who causes "serious bodily or mental harm to members" of national, ethnical, racial or religious groups. It does not specify that only those who try to wipe out a whole race or vast portions of the population shall be indicted and tried. It merely says that any harmful act, physical or mental, against "members" shall be considered an international crime. That covers a lot of ground, legally, socially and politically.

It might endanger the owners and operators of restricted residential areas, hotels and town or country clubs. It could almost certainly be used against certain Southern states which make no bones about the purpose of restrictive election laws.

The Genocide Treaty, incidentally, was recently ratified by the necessary number of 20 nations, and it is now in general effect as a body of United Nations law, although not applicable to countries which have not yet approved. Oddly, the identity of the ratifying nations will furnish a new argument for opponents of the convention.

FLOWERS FOR THE LIVING

For MR. and MRS. WILLIAM RHOADS, 268 North York street, BECAUSE they are celebrating their 34th wedding anniversary today.

The Voice of Broadway

By DOROTHY KILGALLEN

Broadway Bulletin Board

A FAMOUS SINGER would divorce his wife if Pat Sheehan—"Miss San Francisco"—would say yes to him. But Pat is in love with a labor leader who can't sing a note, and so far the baritone's trips to Frisco have been in vain.

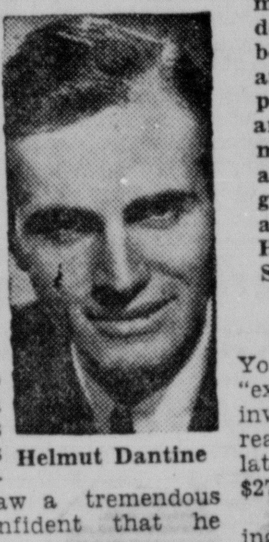

Helmut Dantine

Insurance company detectives investigating the Brinks robbery in Boston believe they have uncovered the hottest lead since the million-dollar holdup. The tip came from a former Sing Sing inmate, recently released, who is being closely guarded since his disclosures.

Joe Louis probably will take that bid to fight Tommy Farr in London if he beats Cesar Brion. Joe wants to build up a cash reserve, feels he will draw a tremendous gate there and is confident that he wouldn't get badly hurt . . .

Helmut Dantine's new thrill is Dottie Lewis, a cutie from G. Shirmer's music store. Former Undersecretary of State Sumner Welles and lovely society widow Patti Stokes have their friends predicting a wedding.

* * *

HALF A DOZEN big-name bandleaders are in hock up to their trombones with Uncle Sam. One topflight maestro, who owes $75,000, has been told to get it up—but fast.

Stewart Granger is gnashing his teeth. He shot 25,000 feet of film on his recent African safari, and had hoped to turn it into an adventure movie that would pay for the expensive trip.

He just saw it in Hollywood, and most of the footage is ruined. It's doubtful that any of the effort can be salvaged . . . French actress Suzanne Dalbert—who got a big play in papers across the nation when she announced she preferred American men to the French kind—was coy about naming the U. S. lad she's engaged to. He's Mike Conrad, an actor . . . The Herb Shriners—he's the Hoosier comic—will lullaby in the Spring of 1951.

* * *

THE BROTHER OF A former New York official is slated for headlines and "exposure." The front page stories will involve court decisions on million-dollar real estate deals . . . Franchot Tone's latest present to Barbara Peyton is a $2750 white mink stole, the lucky girl.

The theatrical producers have been having king-sized headaches these past few days. One impresario in the tryout stage had his leading man bloop out of a performance because of extreme drunkenness; the other's star missed rehearsals of a musical after a slight mix-up with the police . . .

The William Cahans (she's Gertie Lawrence's daughter, Pamela) have Reno in the bean-o . . . Evelyn Keyes walked off the China Doll dance floor right in the middle of a rumba the other night and put in a long distance call to Freddie DeCordova in Hollywood.

The Worry Clinic

By DR. GEORGE W. CRANE

MARTIN L., 19, is a college sophomore. "Dr. Crane, I don't pick out the right kind of a girl," he announced as we walked home from class one morning.

"I may get one or two dates with a coed, but when my money runs low, she will stall me off, saying she has another engagement.

"But I have since found out that several of these other dates which they cite as excuses, didn't even exist. Maybe they just don't like my company.

"So, how can a fellow get along well with a girl? Are you just born with this gift, or can you develop it?"

* * *

SOME OF THE physical traits to which girls usually react positively, are man's superior height and breadth of shoulders.

To such a degree, therefore, we might say that Martin's first attractiveness is inherited, since he is both tall and broad-shouldered.

But this is a civilized age wherein muscle and height are not so important as a trained human brain and a well disciplined tongue which will say the right thing at the right time.

There was an age in our history when a man with a strong back might get along successfully in his environment, even if he had a weak mind.

But in this modern machine age where women can operate the heaviest factory machines and run a farm tractor easily, the pay-off is becoming increasingly a matter of brains.

All human beings, both women as well as men, start off in life enmeshed in a life-long romance. And the subject of that perpetual love affair is self.

Martin can get along much more successfully with women if he will simply realize the salient fact that his girl friend is primarily interested in herself, not in him. So he should toot her horn!

Martin, too, is chiefly interested in Martin. But if he wishes to win a girl's affection, he must soft pedal his own horn and lavish compliments on her!

That sounds like an easy task, but most people automatically slip back into the natural habit of praising themselves instead of their partners.

Men who have been preoccupied with sports or radio construction or mechanics and other masculine interests, may not have absorbed a great deal of pertinent information concerning women.

They may select frivolous or fickle sweethearts, wholly unsuited to themselves.

Naturally, if you don't study a subject intensely, you cannot expect to demonstrate much knowledge thereof. This truism certainly holds for feminine psychology.

To help such young men as Martin, I surveyed 1144 engaged men concerning what they liked and disliked in their sweethearts.

The results of this elaborate analysis are embodied in my "Test For The Girl Friend." I also constructed a similar test for boy friends.

Martin can, in effect, acquire the experience of dating 1144 other girls by sincerely studying the candid experiences of these 1144 other young men who talked frankly about their fiancees.

In Retrospect

50 Years Ago

October 28, 1900

SANATOGA REAL ESTATE—Heirs of the late William Drumheller sold his real estate at a public sale. A two and a half story frame house occupied by Harry Hollenbach and Joseph T. Miller was sold to J. B. Krause for $1890. An old blacksmith shop was sold to L. K. Drumheller for $290. It was a blacksmith shop for the past 30 years.

* * *

SOME SHOOTING—Emanuel Brendlinger, of Fagleysville, killed 13 sparrows with one blast of his shotgun.

* * *

HOPE MISSION—Special services were held in Hope Mission on South street near Keim. Speakers were the Rev. W. E. Watkinson, the Rev. James L. Davis and Robert J. Baldwin.

25 Years Ago

October 28, 1925

CARPET THIEVES—For the second time in several months thieves forced their way into the St. James Lutheran and Reformed church at Limerick and stole the carpet from the auditorium floor. This time they obtained 80 yards valued at $4 a yard. Last June, they stole 70 yards of carpet.

* * *

CHAMPION MARKSMAN—Harrison D. Schaeffer, of the Half Way House, won the annual Autumn leaf handicap shoot held by the Spring Valley Shooting association. He broke 48 out of 50 targets. Schaeffer also won first honors in 1920 and 1924. He is now the winner of the Henry Swoyer memorial loving cup.

* * *

BUYS FARM—The farm owned by the Wilmer K. Halderman estate of 100 acres has been purchased by J. Ernest Place who will raise chickens there. The farm is situated on the Harmonyville road near its intersection with the concrete road.

10 Years Ago

October 28, 1940

POLICE PROBE BLAZE—Police are seeking to learn the origin of a fire which caused $200,000 loss when the Freed Heater company plant building was destroyed. State Police Patrolman Peter J. Reilly said no traces of arson can be found, but the origin of the fire remains a mystery.

* * *

DRAFT NUMBERS—Pottstown Draft Board No. 9 gave the draft serial No. 1 to Wayne Daniel Deysher, 35, of Swamp, was is married with dependents. The first single man without dependents to be assigned a serial number is H. Theodore Kemp, 28, of 439 Beech street. His number is 7.

* * *

DRAFT BOARD CLERKS—George D. Smith has been named chief clerk of Draft Board No. 9 with offices at borough hall. His salary is $150 per month. R. Ross Longaker is assistant clerk at $100 a month. More than 3500 registrants are being numbered. The local board has charge of the draft in Pottstown, Lower and Upper Pottsgrove, New Hanover and Douglass townships in this county.

'NOT FORGETTING YOU!'

Hollywood

By EDITH GWYNN

HOLLYWOOD, Oct. 27 — personally, we laff off all those rumors about Betty Grable and Harry James (mostly emanating from the EAST of all places!) as ridic. They've popped up for years at regular intervals. But unless we're overgrown Pollyanna, we'd tab these two as a very happy couple now as always. Anyway, Betty expects her Harry home from his tour next week and has their new home in Beverly all finished and re-furbished for him. What's more, Betty doesn't have to start her new one, "Meet Me After the Show" till the end of November. That means she and H. James will have time for a real vacation together . . . Vincent Price, back from France after making "Bloodline" (formerly called "The Bargain") with Errol Flynn and Michelene Prelle, started giving a series of lectures to students at the Los Angeles Junior college last night . . . June Havoc and Coleen Gray, back from San Diego where they went to entertain the wounded Korean vets at hospitals in that area.

Betty Grable

* * *

THE SEQUEL TO "Mrs. O'Malley and Mr. Malone" we itemed about, now has a title. Because Metro has bought the Craig Rice-Stuart Palmer story, "Cherchez la Frame" which happily fits the talents of Marjorie Main and James Whitmore who of course, will again co-star . . . Same studio has added Arlene Dahl to the cast of "No Questions Asked" that already has Jean Hagen and Barry Sullivan as top-liners . . . Shiela Ryan and Pat Buttram, recuping rapidly from recent serious injuries, are shopping for a preacher.

* * *

YOU CAN BELIEVE it or not, but Debbie Reynolds, who "plays" a French horn in a sequence for "Two Weeks With Love" (the Jane Powell starrer) actually did her own tooting. The instrument is just about the size of Debbie, but she was merely required to hit a few very sour notes. However, when it comes to singing, the Reynolds cutie makes with sounds that are more than sweet. And to prove it, she's recording a six-platter album for M.G.M records, of tunes from the above picture. Talk goes that Debbie is being groomed to take the place of Judy Garland on that lot. . . Vicki Cummings, the Broadway stage actress, has landed here for a top spot with Susan Hayward and Dan Dailey in "I Can Get It For You Wholesale." It's Miss C's first movie role so far as we can remember. (And we have a memory like a house-detective's!).

* * *

DOOLEY WILSON, whose rendition of "As Time Goes By" in "Casablanca" will linger as time goes by, goes into a featured role in the Pine-Thomas epic, "Passage West," the John Payne starrer. What Dooley should be doing is pullenty recording! . . . Eileen Christie, an Atwater Kent Foundation radio-winner, has been ticketed at Metro.

How's Your Mind?

THE ANSWER, QUICK!

1. What did Christ compare with "Solomon in all his glory"?
2. Where is Tampico?
3. There are seven Canadian provinces that border the United States; how many can you name?
4. Who wrote Old Uncle Ned, My Old Kentucky Home, Massa's in the Cold, Cold Ground, and Old Folks at Home?

* * *

FOLKS OF FAME—GUESS THE NAME

1. He is another veteran of stage and screen. Born in Stourbridge, England, Feb. 19, 1893, he attended the Royal Academy of Dramatic Art in London. In 1912 he went on the stage, appearing (after service in World War I) in "Barretts of Wimpole Street" and other plays, and also made some British films. He came to Hollywood in 1934, appeared in "Becky Sharp," "Les Miserables," "Hunchback of Notre Dame," etc. His most recent pictures are "The Cross of Lorraine," "The Keys of the Kingdom," "The Picture of Dorian Gray," "Wing and a Prayer," "Sentimental Journey," "Typhoon." Who is he?
2. He was born at Washington, D. C., July 16, 1887. He began a newspaper career in Minneapolis, moved to Milwaukee, then Chicago. He served as war correspondent in World War I, losing the sight of one eye at Battle of Chateau-Thierry. After the war he joined the Washington bureau of a Chicago newspaper and later was the London correspondent of his paper. He became a popular radio commentator—the fastest talker on the air. He wrote "The Red Knight of Germany," "The Red Napoleon," and other books. His death occurred Sept. 24, 1939. Name him.

(Names at bottom of column)

* * *

WATCH YOUR LANGUAGE

NONDESCRIPT — (NON-de-skript)—adjective; not easily described; of no particular class or kind. Noun: A person of no particular class or kind. Origin: Non plus Descriptus—Described.

* * *

IT HAPPENED TODAY

1636—Harvard college founded by act of legislature of Massachusetts colony. 1886—Statue of Liberty, New York harbor, dedicated.

On Sunday, Oct. 29: 1618—Sir Walter Raleigh, English courtier, writer, explorer and colonizer, executed for alleged treason.

* * *

HOW'D YOU MAKE OUT?

1. The lilies of the field.
2. It is a seaport city of northeast Mexico.
3. British Columbia, Alberta, Saskatchewan, Manitoba, Ontario, Quebec and New Brunswick.
4. Stephen Collins Foster.

1. Sir Cedric Hardwicke. 2. Floyd Gibbons.

Pottstown Sketches

By PHILLIPS

ALL AROUND THE TOWN

Signs of the Times... End of the Bridge...

★ COMING NEXT WEEK—With a commercial enterprise given permission by Burgess William A. Griffith, of Pottstown, to fly an advertising banner over Hanover street at High street, Pottstown may expect High street blurbs like this: "Fresh Fish, 20c a pound. Bring your own dishpan". . . . "Red Flannels Cheap Today at Cheap John's!" . . . . "Knockstiff Liquor on Sale at Bargain Prices" . . . . "Bingo Tonight and Every Night" . . . . "Long Shot Petes Tip: Girdle in the Fifth. Won't Give 'way in the Stretch!" . . . . Speaking of signs, the borough of Pottstown should remove that misleading sign at Hanover and King streets that points east to a non-existent parking lot.

* * *

SATURDAY SNICKER—"May I have a glass of water, please?"

That was all a movie starlet heard from her patients on her first night as an aide in a Hollywood hospital, reports Pageant. Anxious to make an impression on this first venture into volunteer work, she dispensed the water with pretty smiles.

Then, after "lights out," when her patients were all asleep, she quietly made the rounds of her ward again in the dark, collecting the used water glasses.

As she tiptoed from the dark ward into the brightly lighted halls, she looked down at the tray full of glasses and gasped. In each one reposed a shiny set of false teeth—and she had no idea whose was whose!

* * *

★ CASKETS MARK END—While he was looking over the wire situation at the new Washington street bridge across the Reading company tracks, Walter Foley, 907 North Charlotte street, branch superintendent of Philadelphia Electric company, was reminded of the sad fate of the old Franklin street bridge across the tracks some 30 years ago. Foley was driving a half block or so behind a Boyertown Burial Casket company truck, which was going south on Franklin street toward the Pennsy station, where it was to deliver its load of new caskets. The truck almost reached the south end of the bridge, when the bridge collapsed. The trailer dropped toward the tracks, spilling most of the caskets onto them. The truck clung precariously to the end of the bridge. Foley had to detour around the bridge. The collapse of the wooden structure led to the building of the present Franklin street bridge.

* * *

MARS HILL MEMO — The Mars Hill Memorial company, of Mars Hill, Maine, a community that boasts of being "the hub of Aroostook," ran a wonderful ad in a recent issue of the Mars Hill View. The ad was headlined: "Sing While You Drive!", and the copy went like this:

"You Dare-Devil drivers on our highways and through our streets, sing these hymns as you press the accelerator to the floor:

"At 45 miles per hour sing 'It Is Good for Us, Lord, To Be Here.'

"At 55 miles, sing: 'Heaven Is My Home'.

"At 65 miles sing: 'Nearer My God to Thee.'

"At 75 miles sing: 'When the Roll Is Called Up Yonder, I'll Be There.'

"At 85 miles sing: 'When I've Gone the Last Mile of the Way.'

"At 95 miles sing: 'Lord I'm Coming Home'."

Then the ad concludes: "At this point of the game the Mars Hill Memorial company steps in and places a monument at the young speedster's grave. Let's hope it won't be you, and you, and you. Keep those potato trucks down to 15 miles through the streets of Mars Hill. If you have no respect for your own life, do have some for the other fellow. Take it easy and bring your car or truck home on four wheels and yourself all in one piece."

YOUR HEALTH

By HERMAN N. BUNDESEN, M. D.

FOR mothers of young children, bed-wetting, or enuresis, as it is technically known, is likely to be a perennial problem. One of the commonest of all disorders of children, it is found the world over and in the homes of the well-to-do as well as the poor. Indeed, it is estimated that one out of every five children is subject to this condition, either habitually or on occasion.

Few childish habits cause greater distress or annoyance to parents but, even so, the real sufferer is the child, particularly if his every lapse brings shame and ridicule.

Unfortunately, we do not know the exact cause of this disorder and it may be that a number of factors play a part in establishing the habit. Certain physical disturbances may make it worse, for instance, infections of the kidney or bladder. In some cases, diabetes may be responsible, but in the great majority of such children no physical basis for the habit can be found. On the other hand, every child suffering from enuresis should be examined by the doctor just to make sure that some physical disturbance is not present which is helping to produce the diffculty.

In all likelihood, parents are more at fault than the child for bed-wetting. I say this because parents so often make mistakes in bladder training of the youngster; for example, they may try to form proper bladder habits too early. Emptying of the bladder in small children occurs about seven times in twenty-four hours. So, it is natural to expect that a child under two will wet the bed. If the parents become alarmed and upset because the child under two or three wets the bed occasionally, and begin to scold, nag, shame and ridicule the child, they are well on the way to establishing the bed-wetting habit.

Parents who worry and fret over such matters would save both themselves and the child a great deal of distress if they would only remember that even if no attempt were made to train the child, he would, sooner or later, develop proper bladder control.

That is the natural and normal pattern. If the child does not follow it, the conditions of his environment should be examined to find the reason. Real scrutiny very likely will reveal something amiss in his emotional life. A feeling of insecurity or anxiety due to quarrels between his parents often shows itself in the bed-wetting habit, and failure to give the child an ample amount of love and affection may have the same result.

TWIN-BORO CHURCH DIRECTORY

ROYERSFORD

Trinity Evangelical Congregational, the Rev. H. E. M. Snyder, pastor. 9:15 a. m., church school; 10:30 a. m., worship, sermon, theme, "The Face of Jesus"; 6:45 p. m., Mission band, in charge of Mrs. Gerald Neiman; 6:45 p. m., Senior Christian Endeavor, in charge of Lloyd Brownback; 7:30 p. m., Gospel service, theme, "The Most Precious Name."

Sacred Heart, the Rev. Joseph J. Conway, rector. Masses at 8:30, 10 and 11 a. m.

Baptist, the Rev. Fred G. Bangs, pastor. 9:45 a. m., Sunday school; 11 a. m., worship.

Methodist, the Rev. Cortland R. Pusey, pastor. 9:45 a. m., church school; 11 a. m., service, Reformation Sunday; 7:30 p. m., service, sermon, "Peter, the Confessor."

Grace Lutheran, the Rev. Paul Henry, pastor. 9:30 a. m., Sunday school; 10:45 a. m., Sunday school Anniversary service, address, Judge James Henninger, Lehigh county court; all teachers who served 25 years or more to be honored; 7:30 p. m., vespers, sermon, "Fight for Your Faith."

Nazarene, the Rev. George W. Andrews, pastor. 9:45 a. m. Sunday school; 11 a. m. worship; 6:45 p. m. Junior meeting; 7:30 p. m. praise meeting; 7:45 p. m., evangelistic service.

Mennonite Brethren in Christ, the Rev. Paul E. Baer, minister. 9 a. m., Sunday school; 6:45 p. m., Menno youth; 7:30 p. m., evangelistic, sermon, "I Saw The Lord."

Reformed church, the Rev. Franklin P. Watts, pastor. 9:30 a. m., church school; 10:30 a. m., Holy Communion; 3 p. m., annual Reformation service in Spring City church.

Church of the Brethren, the Rev. Caleb Bucher. 9:30 a. m., Sunday school; 10:45 a. m., worship.

Epiphany (Episcopal) the Rev. Caleb Cresson. 9:30 a. m. Sunday school; 10:30 a. m., prayer and sermon.

SPRING CITY

Reformed, the Rev. Garnet O. Adams, pastor. 9:45 a. m., church school; 11 a. m., worship; 3 p. m., annual Reformation service, Dr. Allan S. Meck, speaker, sermon subject, "The Protestant Witness."

St. Clare's Catholic, Linfield, the Rev. Joseph J. Conway, rector. Masses, 6:30 and 11 a. m.

Methodist, the Rev. Charles F. Salkeld, pastor. 9:45 a. m., Sunday school; 11 a. m., worship and sermon, "The Joys of the Sanctuary"; 6:30 p. m., Youth Fellowship; 7:30 p. m., Gospel hour and sermon, "Unfettered Souls."

Mennonite Brethren in Christ, the Rev. Paul E. Baer, minister. 9:30 a. m., Sunday school; 10:30 a. m., devotions, sermon, "Heroes for Christ."

Bethel Methodist, the Rev. Fred T. Gaston, pastor. 9:30 a. m., Church school; 10:45 a. m., worship; 6:30 p. m. Youth Fellowship; 7:30 p. m., service.

Zion Lutheran, the Rev. Frank Kulp, supply pastor. 9:30 a. m., Church school; 10:45 a. m., the service and sermon; 7 p. m., Reformation procession and service, Emmanuel Lutheran, Pottstown.

Lutheran, the Rev. Philip Hoh, pastor. 9:30 a. m., Sunday school; 10:45 a. m. worship.

St. Joseph's Catholic, the Rev. Joseph J. Conway, rector. Mass, 10 a. m.

Twin-Boro Classified

Deaths — 1

FREYER—In Crowder Nursing home, on Wednesday, Oct. 25, 1950, Christian W. Freyer, aged 87 years. Relatives and friends are invited to attend the funeral at the Nelson Funeral Home, 331 New St., Spring City, on Saturday at 10:30 a. m. Interment Fernwood cemetery.

LINSANBIGLER—In Pottstown hospital, Friday, Oct. 27, Barbra Ann Linsanbigler, wife of Daniel Linsanbigler, aged 81 years. Relatives and friends invited to attend the funeral services from her late residence, Second avenue, Upper Providence township, Tuesday at 1:30 p. m., with further services in the First Evangelical and Reformed church, Royersford, at 2 p. m. Interment will be made in Fernwood cemetery. Friends may call at the home Monday 7 to 9 p. m.

Card of Thanks — 2

RAPP

The family of the late Edith May Rapp desires to thank the kind neighbors and friends for the assistance and sympathy, floral tributes and use of cars offered during their recent bereavement.

KRASLEY

The family of Mrs. Clara V. Krasley wishes to gratefully acknowledge the kind assistance and sympathy, floral tributes and use of cars offered during their recent bereavement.

Notice — 7-A

Serving lunch and platters daily in our newly furnished dining room. Sea Food in all styles Friday and Saturday. Latshaw's Bakery, 26 South Main street, Spring City.

We Can Do It — 18

SAVAGE RADIO SERVICE, 306 Main St., Royersford. Television and Radio Repairs. Phone 1058-W.

Painting and Paperhanging, estimates given. Roy Keen, 359 Bridge street, Spring City. Phone Royersford 758.

Articles for Sale — 46

Only 10 weeks 'til Christmas. Make your gift selections now. We will gladly hold them 'til needed. Lebow Furniture Co., Royersford.

Why pay more? Copper and brass brackets and flower containers at 75c up, at Kitty Flower & Gift Shop, 230 Main, Royersford. Phone 660-J.

Select toys now and lay away for Xmas with small deposit. G. T. McKissic & Son, Phone 35.

General Electric Refrigerator, good condition. Mrs. J. Wunder, 338 Chestnut St., Spring City. Phone 971-M.

Personalized stationery with your monogram. Choice selection at Sutton's Central Drug Store, 344 Main, Roy'sf'd.

PETRO automatic heat. MYERS water system. KOHLER & ELGER bathrooms. No down payment—Up to 3 years to pay. Friday nights at Freese's Mkt.
PLOTTS BROS.
Linfield, Pa.
Free Estimates. Phone Linfield 3577

Poultry — 56

New Hampshire Red pullets for sale, your choice. P. W. Brunk. Phone Royersford 229-J-1.

DEATHS FUNERALS

BARBRA ANN (FULMER) LINSANBIGLER, 81, wife of Daniel Linsanbigler, **SECOND AVENUE, UPPER PROVIDENCE TOWNSHIP,** died at about 7 o'clock last night in Pottstown hospital where she has been a patient for the past week. She had been in ill health the past four years.

Born in Royersford, daughter of the late Mathias and Barbra Fulmer, she lived in this vicinity her entire life.

Mrs. Linsanbigler was a member of the First Evangelical and Reformed church.

Surviving are her husband; a daughter, Mildred, at home; a sister, Mrs. Emma Linsanbigler, Reading, and a brother, Harry Fulmer, Royersford.

Services will be held from her late residence Tuesday at 1:30 p. m., with further services in the First Evangelical and Reformed church, Royersford, at 2 p. m. Interment will be made in Fernwood cemetery.

Services for **MRS. CLARA V. KRASLEY,** wife of Oliver H. Krasley, **229 GREEN STREET, ROYERSFORD,** were conducted in a funeral home at 600 Washington street yesterday afternoon at 2 o'clock.

The Rev. Franklin P. Watts, pastor of First Evangelical and Reformed church, who officiated, was assisted by the Rev. Charles D. Rockel, Philadelphia, former pastor.

Interment was made in Fernwood cemetery. Bearers were John, LeRoy, Arthur, Philip, Harold and Ray Krasley, grandsons.

Services for **EDITH MAY RAPP, 522 WALNUT STREET, ROYERSFORD,** were conducted yesterday afternoon at 1:30 o'clock in a funeral home at 367 Walnut street.

The Rev. Paul J. Henry, pastor of Grace Lutheran church, officiated.

Interment was made in Pikeland Lutheran cemetery. Bearers were Horace Quay, Charles Quay Jr., Lester, Harlan and Ronald Quay and William Owens.

Hospital Notes

Mrs. Clyde Lick, Royersford, has been discharged from Phoenixville hospital.

Part of Street's Closing Permitted for Parade

At the request of Burgess Ralph H. Landes, Royersford, permission has been granted by the State Highway department to close Main street, between Second and Sixth avenues, for the Hallowe'en parade Monday night, or Tuesday night, if it should rain Monday night.

Traffic will be detoured via Second avenue to Walnut street, and on Walnut street to Sixth avenue, back to Main street.

Police Chief Bryson Turner also banned all parking of cars on Main street, in the parade area, Second to Sixth avenue, from 6:30 p. m., until after the parade. The parade is scheduled to start at 7:30 o'clock.

Only about three percent of Egyptian land is cultivated.

Royersford-Spring City

HARLEY B. BRANDRETH, Rep.
Phone 158 — Third Avenue and Main Street, Royersford

Girl Scouts' Parents Invited to Worship With Unit Tomorrow

The troop committee of Royersford Girl Scout Troop 56 has invited mothers and fathers to worship with the Girl Scouts tomorrow morning, in observance of National Girl Scout Sunday.

The service will be held in the Episcopal church at 10:30 o'clock.

The committee explained that for a number of years the troops in Royersford worshipped in Grace Lutheran church, as a matter of courtesy, because they met weekly in the parish rooms of that church.

The past year it was decided it would be wise to go to different churches from year to year, and the worship was held in the Reformed church. But during the year, the committee heard that the Girl Scouts go only to the large churches.

This year the committee arranged to go to one of the smallest congregations in town, hoping that by next year an alphabetical scheme can be worked out, or that they may be "swamped" by invitations to come to churches never yet attended in a group.

Mrs. Gurth Chambers, leaders of the Girl Scouts, hoped to emphasize that the troops are not the specific charges of any denominational group, and that Girl Scouting when administered and developed as the manual of Scouting plans it to be, is an application of the basic thoughts and ideals of all churches.

Valley Forge Rector Says U. N. Created Much Good Work

Speaking before Royersford high school assembly yesterday morning, Dr. John Robbins Hart, rector of Valley Forge Memorial chapel and an assistant director of the speakers' bureau of the United Nations, pointed out some of the good accomplished at the sessions.

Explaining that the good accomplished is often overlooked as people discuss what they think might have been done, Dr. Hart said that in four years of existence, the U. N. had to its credit 117 matters, brought about, including:

Serious tensions relieved without war, children fed who otherwise would have starved, and constructive cultural programs started to counteract Communism.

"Only untrained people expect peace to be handed to a world or a country on a silver platter," he went on to say, declaring that Lake Success helps in the long struggle of training people who help accomplish world ideals.

"We are often internationalists without realizing it," he added. "In religion, and in science, we are internationalists, but by being nationalists and loyal to our country we should not automatically cease to be internationalists."

Be Prepared — Buy NOW Anti-Freeze

ZERONE	gal.	$1.25
ZERONE	qt.	.35
ZEREX	gal.	3.50
ZEREX	qt.	.95
PRESTONE	gal.	3.50
PRESTONE	qt.	.95

Weed Chains — Weed Cross Chains
HATFIELD & SHANER
150 HIGH STREET
Pottstown — Phone 158

ALLIS CHALMERS and NEW IDEA
Sales & Service
GRAHAM'S GARAGE
Ridge Rd., near Brownback's Church
Phone Linfield 3472

FARM EQUIPMENT OF ESTABLISHED REPUTATION
OLIVER SALES & SERVICE
Complete Stock Latest Tractors and Implements
CHEVROLET Authorized Sales & Service
See Our Large Selection of USED CARS
ANSELMA GARAGE
Anselma, Pa.
Phone Chester Springs 2951

Authorized Sales & Service
Briggs & Stratton
Continental
Clinton and Reo Motors
Specializing in General Overhaul of Garden Tractors, Power Mowers and Motors.
Call Us for High Workmanship at Low Cost
JAS. BODOR
Route 100, at Bucktown
Phone Pughtown 2723

GENERAL MOTORS DELCO-HEAT
NEW! Series "S"
OIL-FIRED BOILER
Economy Priced
- For steam or hot water systems
- For radiator or radiant coil heating
- Completely automatic
- Delco-Heat coordinated controls
- Rugged all-steel boiler
- Built-in water heater

Model SDS
WILLIAM BOALTON
Chestnut & Evans Sts. — Ph. 2596

Famous De Laval Products for Complete Satisfaction . . .
Speedway Food Freezers — The Best Answer to Modern, Better Preservation and Storage of Food.
Speedway Milk Coolers — Efficient, Economical, Trouble-free
Speedway Water Heaters — The First Real Dairy Water Heater. Economical, Easy to Clean.
Speedway Milkers — The World's Finest Pneumatic Pulsator-Type Milker.
Howard J. Ziegler
LIMERICK
Ph. Collegeville 2087—Royersford 379R

OLD COMPANY'S LEHIGH
GUARANTEE of top coal quality
Whenever you see coal with these little red-and blue bulls-eyes mixed in with it, you can be absolutely sure it is Old Company's Lehigh premium anthracite. No other coal has them, or can have them, for they are mixed in the coal at the mines. They guarantee you the hardest hard coal mined in America—the coal that "lasts longer."
WE SELL IT
CHAS. DAMPMAN
Queen and Penn Sts.—Ph. 1807-R

Weatherproof with Nu-Calk CALKING COMPOUND
Meets every test for efficiency and durability
No building is weatherproof until it is calked and Nu-Calk is a scientifically prepared calking compound that will not dry out, run, crack, flake, harden or pull away. Weather can't affect it. Adheres to most any surface. Can be painted over. Comes in cans or handy Speed Loads!
BUILDERS EQUIPMENT & SUPPLY CO.
113 S. HANOVER ST.
Phone 4212

Established 1873
JACOB TRINLEY & SON, Inc.
WHOLESALE AND RETAIL MANUFACTURERS
DAIRY — POULTRY — REAL — HORSE — STOCK
FEED
Scientifically balanced and Blended for Utmost in Production and Economy. From a Bagful to a Carload. Serving Many Farmers in Many States.
LINFIELD, PA. — PHONE 2011 - 2176

PAINT-UP!
Smiles of Satisfaction In Every Gallon!
Good paint gives your home a smiling "face". We, in serving you, offer a smile of welcome along with co-operative help, whether the job be big or little. And you, too, will smile happily because of the improvement to your home.
It is a smiling matter to know that the house LOOKS better and is WORTH more, when painted.
VAN BUSKIRK & BRO.
218 High Street — Phone 34

Feed WAYNE SWEET MIX
for Cattle
for Sheep
Molasses and Protein in the Same Bag
WAYNE EGG MASH
For Higher Production
SUNSHINE Feed Store
"A Wayne Feed for Every Need"
Phone 1566 or 3829
Franklin & Laurel Sts.
Pottstown

SNOW FENCE
4' High, 100' Per Roll $18.00
SISALKRAFT PAPER
4' High, 666' Per Roll $10.00
W. H. SAYLOR & SON
820 Cross Street — Phone 299

Purina Research Farm Holstein Calves

AVERAGE 310 POUNDS AT 4 MONTHS
Compare these weights at 4 months: Most dairymen's Holstein calves, 250 lbs. Purina Research Farm Holstein Calves, 310 lbs. Purina Calf Startena calves have big stretch and frame, not soft fat.
Real Dairy Quality At Only 4 Months
A big, growthy 4-month-old heifer indicates real dairy quality. This year, raise a couple of calves on the Purina Calf Startena Plan. Get a good big calf and save about 1/2 the cost of milk feeding. Let us supply you with Calf Startena today.
BUILD THE CAPACITY OF YOUR HERD
SHUPE & WINDLE
Third and Hanover Streets — Phone 4014
YOUR STORE WITH THE CHECKERBOARD SIGN

Demand Is Terrific! You May Wait a Long Time!
BETTER HURRY IF YOU WANT
ALUMINUM SELF-STORING
- STORM WINDOWS
- SCREENS
- DOORS

ACT NOW! DON'T DELAY!
Approved By Good Housekeeping. Easy Payments.
ROOFING—SIDING INSULATION
H. P. HIMES
349 Laurel St., Pottstown
PHONE 4483

Save CORN! Save TIME!
CUT OUT DRUDGERY!

LONGER PICKING ROLLS
MORE FULL LENGTH HUSKING ROLLS
LEADING FARMERS INSIST ON . . .
MINNEAPOLIS-MOLINE MM MODERN MACHINERY
HUSKERS—You can pick, husk, and clean up to 25 acres per day with an MM 1 or 2-Row Corn Husker, with elevator in rear or on side.
Here's Why:
- Floating snouts—adjustable to five positions.
- Six gathering chains instead of the usual four.
- 53½" long picking rolls designed to prevent shelling in the field.
- Twelve husking rolls 36" long—6 rubber and 6 steel.
- Large capacity elevator puts all the corn into your wagon or truck.
- Gears run in a bath of oil for longer life and easier running.
- Exclusive cleaning fan removes loose dirt and husks at wagon elevator.

Pick your corn the MM way and you will get more clean corn in your crib in a shorter time.
SEE US FOR COMPLETE FACTS!
Quality control in MM factories gives you longer, better performance in the field.
H. T. BUCKWALTER
ROUTE 100 — 2 Miles South of Pottstown
PHONE POTTSTOWN 3677

GET RID OF THIS RASCAL!
PROTECT YOUR INCOME WITH
MARTIN Steel-Bilt CRIBS and BINS
You prevent ALL losses to corn and grain when you use Martin Steel-Bilt Cribs and Bins. Rat losses, often startling in ordinary storage buildings, are completely eliminated. The Martin Ventilating System reduces shrinkage, which can cut your income from feed sales as much as 20%. There's no moulding or spoilage, no danger of fire damage, or of damage by rain, wind, frost or snow. Your feed is safe, protected to its full value. Insist on Steel-Bilt Farm Corn Cribs and Bins, Silos, Haymakers—made by Martin, pioneer in the design and fabrication of steel buildings exclusively for the farm. See your local Martin dealer today, or mail the coupon below, and he will be glad to give you complete information.
Check These Outstanding Features
Economical First Cost
Low Maintenance Cost
Easy, Low-Cost Installation
Weatherproof, Fireproof, Ratproof
Limited Number of Cribs Available for Immediate Delivery
HOLMAN & ENGLE
647 NUTT ROAD, PHOENIXVILLE
Phone Phoenixville 742-743

McCORMICK MILKER OWNERS

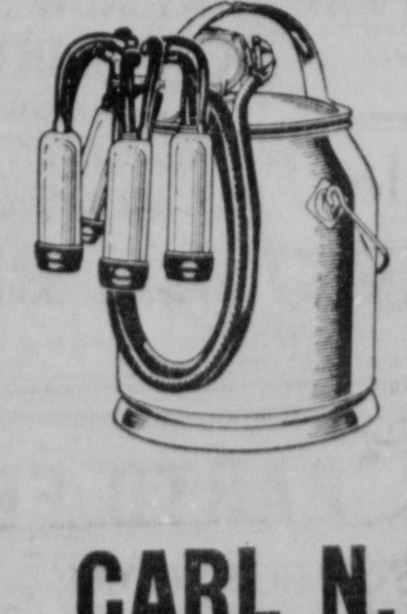

A MILKER SERVICE DAY WILL BE HELD AT OUR STORE ON MON. — TUES. Nov. 6 & 7
We urge you to bring in your McCormick milker units for inspection and repair. Our trained milker servicemen will put your milker in top operating condition.
For greater milking efficiency, attend our McCormick Milker Service Day.
INTERNATIONAL HARVESTER
CARL N. DUNMIRE
Route 422, at SANATOGA
PHONE 2575

FOR FARM
BUILD WITH THE BEST
. . . whether it is a large project done by a contractor, or a small chore by you. Supplies obtained in our convenient, well stocked yard and display room are guaranteed to be quality merchandise . . . able to do a long lasting, top flight job for you.
J. FEGELY & SON CO.
34 High Street — Phone 81

Woman's Club Group Attends Broadcast

Eight members of the Junior Woman's club attended a broadcast in Philadelphia.

Those making the trip included: Mrs. Anthony Klaver, Mrs. Russel Johns, Mrs. John Giles, Mrs. William Gross Jr., Mrs. Paul Krause Jr., Mrs. Kenneth Stauffer, Mrs. Robert Lange and Mrs. Wilmer John, club president.

The stenciling class will meet Monday night at 8 o'clock at the home of Mrs. Richard Faust, 736 Rhoads avenue.

Boyertown Classified

Deaths 1

YERGER—In Pottstown Tuesday, Oct. 24, Harry H., husband of the late Anna (Treisbach) Yerger, aged 74 years. Relatives and friends are invited to attend the services from the Schwenk Funeral home, 124 W. Philadelphia Ave., Boyertown, Saturday at 1:30 p. m. Interment will be made in Union cemetery. Friends may call Friday 7 to 9 p. m. (Schwenk)

We Can Do It 18

Cesspools and Septic Tanks cleaned All kinds of pumping Albert B Heffner Phone Boyertown 7-9317

Articles for Sale 46

BALLY FOOD LOCKER
Complete line of paper bags and boxes available Still some lockers to rent Phone Bally 123

Seeds, Plants, Flowers 58

Cut Chrysanthemums For Sale
LEONARD BAUMAN
Main St., Gilbertsville.

PROUDLY ON PARADE

ELGIN – BULOVA

HAMILTON –

LONGINE-WITTNAUER

GOTHIC WATCHES

See Our Window

TODAY

ALL ROADS LEAD TO SCHANELY'S FOR OUR WATCH FASHION PARADE
Oct. 26 - Nov. 11

A great deal of thought has been put into preparations for our Watch Fashion Parade. It exceeds our hopes; we feel certain you will be greatly pleased.

We invite you to see this truly brilliant display, for it was created especially for you. You will see the watch you have always wanted — even dreamed about—at the price you have in mind; for it is that kind of a show. It is quite possible, too, that you will find that perfect watch for that very special gift you have had in mind.

Be On Time. Be In Style.
Wear a Modern Watch.

SCHANELY'S
The Gift Time Jewelry Store
49 E. Phila., Ave. Boyertown
Open Fri. & Sat. Night Till 9 P. M.

STATE
BOYERTOWN DIAL 7-2237

LAST DAY

You liked "My Friend Irma Goes West" now see the same cast in this great comedy.

ADDED
'Atom Man vs. Superman'
Colored Cartoon

FREE! A 10c Comic Book Free to Every Boy and Girl Attending Matinees.

2 MATINEES 11:45 - 1:45
FIRST EVE. SHOW 4:40
LATE SHOW 10 P. M.

Sunday & Monday

Never before have we offered a finer entertaining double

FEATURE

Hopalong Cassidy
IN
A BRAND NEW WESTERN
"Silent Conflict"
PLUS
A new Walt Disney all cartoon comedy
With BING CROSBY
"ICHABOD and MR. TOAD"
in Technicolor
Bring the Children
Continuous Sunday 2 P. M.

Boyertown

EARL S. BENFIELD, Representative — Phone 7-9546
129 Walnut St.

Local Rebekah Lodge Officers Are Installed by District Deputy

New officers of Laurel Rebekah Lodge 593 were installed by District Deputy Helen Grim, Hamburg, at a meeting in the Odd Fellows hall, East Philadelphia avenue.

Distinguished visitors attending were Frank Naylor, deputy grand master of the Grand lodge of Pennsylvania, and his wife, Ida Naylor, district deputy of Chester county.

The new officers installed: Noble grand, Ethel Mercer; vice grand, Hazel Shollenberger; recording secretary, Cora Gilbert; financial secretary, Anna Johnson.

The following appointed officers installed were: Warden, Helen Grim; conductor, Edna Frey; chaplain, Dorothy Moatz; musician, Mary Angstadt; color bearer, Elsie Gottshall; right supporter to noble grand, Marian Campbell; left supporter to noble grand, Vivian Shollenberger.

Also, right supporter to vice grand, Helen Fry; left supporter to vice grand, Henrietta Betz; inside guardian, Mildred Schultz; outside guardian, Alda Christ.

* * *

NOBLE GRAND Ethel Mercer appointed the following committees to serve for six month terms: Entertainment, Mildred Schanely, Alda Christ, Laura Grofe, Lizzie Mae Werstler, Pearl Johnson, Vivian Shollenberger, Ellen Rhoads, Viola Miller, Helen Moyer, Lena Manwiller.

Also, home committee, Anna Johnson, Ruth Fisher, Ruth Becker, Mabel Moyer, Martha Fulmer, Hazel Shollenberger, Mary Johnson, Mary Angstadt, Florence Fegley, Mildred Schultz, Edna Fry and Dorothy Moatz.

The flower and visiting committee is comprised of Helen Grim, Henrietta Betz and Annie Moyer.

A pal covered dish social will be held at the next meeting, Thursday, Nov. 9, at 6:30 o'clock, when the pals of each member will be revealed.

The social committee in charge of the affair consists of Hettie Kershner, Helen Kreitz, Lillian Schoenly, Emma Fox, Mae Weller and Ruth Becker.

Because of Demand We Are Repeating Our Special of
ORCHIDS TO HER
Today you can buy a Beautiful Fresh Orchid ready to wear (as only Kinder can prepare it)
FOR ONLY $3.00
MAKE US PROVE THIS
KINDER'S FLOWERS
38 So. Reading Ave.
Dial Boyertown 7-2263
Member Florists' Telegraph Delivery Association
Ask Us About Our Low Cost Plan for "Roses in a Vase" Every Week

OUR WHITMAN'S REFRIGERATOR IS YOUR FRESH CANDY HEADQUARTERS!
BAUSE'S Super DRUG STORE
Service with a smile
BOYERTOWN, PA.

MADE FRESH KEPT FRESH
Whitman's CHOCOLATES

CARD PARTY
Hassie and Canasta
Tonight at 8 p. m.
AT
Popular Rest Sportsmen's As.
Clubhouse

Dead animals removed at short notice.
Market Prices Paid
Warren S. Frey
Phone Boyertown 7-0394

Masquerade Party
and
HOEDOWN
Tonight
Starting at 8 P. M. at The
COUNTRY HALL
Sassamansville
Prizes —— Prizes
Music by
TINY and His GANG
Well Known Radio Artists
NO ADMISSION CHARGE

WASHINGTON HOUSE
Bechtelsville
Special Today
TURKEY, DUCK
AND
SEA FOOD PLATTERS
Home-Made Pastry

SCHWENK FUNERAL HOME
Considerate Service
124 W. Phila. Ave.
Phone 7-2271, Boyertown, Pa.

RECORDS IN STOCK NOW
on 45 R.P.M. and 78 R.P.M. ! ! !
"Goodnight Irene" by Gordon Jenkins
"Thirsty for Your Kisses" by Ames Bros.
"A Bushel and a Peck" by Perry Como and Betty Hutton
"Harbor Lights" by Sammy Kaye, Ray Anthony, Ralph Flanagan and Guy Lombardo
"Frosty the Snow Man" by Gene Autry, Rog Rogers and Red Foley
MEST'S NEWS AGENCY
Boyertown

LAY AWAY NOW
FOR CHRISTMAS - - - -
TOASTERS - RADIOS - WAFFLE BAKERS
COFFEEMAKERS - - - - - - RECORD PLAYERS
ELECTRIC IRONS - COMBINATION GRILLS
A Great Selection To Choose from
KUSER BROS., INC.
112 E. Phila. Ave., Boyertown — Phone 7-2487

BARTO FEED MILLS
LEHIGH COAL . . . BEACON FEEDS
BUILDING MATERIALS
ESHELMAN & HUBBARD FEEDS—POULTRY EQUIP.
PHONE: BALLY 155

Captured North Korean Prays

Apparently convinced that his end is near, a North Korean prisoner prays as he and a companion are guarded by paratrooper Pfc. Robert Dot of Syracuse, N. Y. near Sukchon following the Yanks' airborne drop in the area.

Patricia Landis Wins Pennsylvania Week Quiz

Miss Patricia Landis, daughter of Mr. and Mrs. Paul W. Landis, 306 South Reading avenue, won the quiz on Pennsylvania Week coducted among the 107 seniors in the High school. The quiz was conducted by Harry I. Gilbert, head of the social studies department.

Other high scorers were: Shirley Houck, second; Eleanor Eisenhart, third; Sylvia Miller, fourth, and Helen Gentner, fifth.

Miss Landis is now qualified to write an essay of 500 words on the subject, "Pennsylvania, Proving Grounds for Democracy" which is a State-wide contest. Her entry must be filed by next Wednesday.

Youth Breaks Ankle At Play in School

David Sands, 13, son of Mr. and Mrs. Daniel Sands Sr., Bechtelsville RD 1, sustained a fractured left ankle Thursday afternoon in the high school gymnasium.

A member of the junior high school, Eighth grade, Sands and several of his companions, were playing, when he fell to the floor and one of the boys fell on his foot.

Dr. John H. Waring administered first aid and ordered the boy removed to a hospital. Sands' mother was called, as well as the Boyertown Community ambulance which took him to the Reading hospital, where X-rays revealed the fracture

The ankle was placed in a cast and the boy was permitted to return home.

Driver of the ambulance was Howard B. Schanely.

The peony is a hardy flower. Its roots, once established, will reproduce new plants annually for years.

SOCIAL PARTY
Trace's at Rockville Park
SUNDAY, OCT. 29 at 2 P.M.
Prizes—Chickens—Groceries—Beef Roasts—Pot-O-Gold—Turkeys
4 Cards 50c
Extra Cards 10c or 3 for 25c

New Berlinville Hotel
JIMMY HILBERT, Prop.
Menu for Friday and Saturday
Chicken Platters, Lobster Tails, Frogs Legs, Rabbit Platters, Crab Cakes, Chicken and Waffles
T-Bone Steaks, Veal Cutlet and All Kinds of Seafoods
Meals Served at All Hours
ROOMS and BOARD

All-Wool SWEATERS
For Long, Handsome Wear
By
Catalina & Allen-A
Green, Maroon, White, Gray, Tan
$6.95 to $11.00

It's smart to buy at
White's
Store for Men
Open Friday & Saturday 'Til 9

WANTED
YOUNG MEN to learn Knitting on Full-fashioned Hosiery Machines.
Write Mercury Box 100
Boyertown

CEMENT WORK DONE
of All Types
Also dairy barn modernizing
GEORGE M. BECHTEL
Boyertown RD 1
PHONE 7-0140

Sport Jackets For Fall
featuring
Bantamac
Tru-val
Irvin Foster
Woolrich
A Fine Selection At Moderate Prices
Store Hours: Weekdays 9 to 5:30
Saturday 9 to 9
Le Fevres
BOYERTOWN, PA

CORN PICKERS
ONE ROW PULL TYPE
TWO ROW MOUNTED TYPE
READY FOR IMMEDIATE DELIVERY
STOP IN TODAY — CONVENIENT TERMS
ERB & HENRY
New Berlinville, Pa. — Phone Boyertown 7-2169

APPLIANCES and CONTRACTING
SEE
RUSSELL H. GRIM
111 E. Philadelphia Ave., Boyertown — Dial 7-2430
"ELECTRICAL SUPPLIES"

GLASS
• All Kinds of Building Glass (We Specialize in Glazing)
• Thermopane for your picture window
• Plate glass for store fronts
WINDALUME—Double Hung Aluminum Windows
Lupton Steel & Aluminum Casements
STEEL SASH for Cellars, Homes, Barns, Garages, etc.
HUTT'S GLASS SHOP
GILBERTSVILLE, PA. — Dial Boyertown 7-0224

BOYERTOWN CHURCH DIRECTORY

St. John's Evangelical Lutheran, the Rev. David F. Longacre, pastor. Tomorrow, 9 a. m., Bible School—"Growing Through Reading and Meditation"; 10:15 a. m., service — "Then What"; 10:15 a. m., Church Nursery hour; 6:15 p. m., Intermediate Luther league; 7:30 p. m., vespers—"The Lost Book." Monday, 7 p. m., Girl Scouts. Tuesday, 7 p. m., Boy Scouts. Wednesday, 3:45 p. m., Children of the Church. Thursday, 3:30 p. m., Brownie troop; 3:45 p. m., carol choir; 7 p. m., chapel choir. Friday, 3:45 p. m., girls choir; 8 p. m., senior choir. Saturday, 9 a. m., boys choir. Sunday, Nov. 5, 1 p. m., organization of the Catechetical class.

Church of the Good Shepherd, Evangelical and Reformed, the Rev. Harper L. Schneck, pastor. Tomorrow, 9 a. m., Church school; 10:15 a. m., morning worship; 1 p. m., Church Membership class; no evening worship. Monday, 7 p. m., Boy Scouts. Tuesday, 4 p. m., Cub Scouts; 7 p. m., Girl Scouts. Wednesday, 7 p. m., Youth Fellowship; 7:30 p. m., consistory. Thursday, 7 p. m., chapel choir. Friday, 3:45 p. m., junior choir; 8 p. m., senior choir.

Trinity Evangelical Congregational, the Rev. W. W. Biechler, pastor. Tomorrow, 9 a. m., Sunday school; 10:10 a. m., service; 7:30 p. m., evening worship. Wednesday, 7:30 p. m., prayer meeting.

Mennonite Meeting house, Alfred A. Detweiler, pastor. Tomorrow, 9 a. m., Sunday school; 10 a. m., service.

St. Columbkill's Catholic, the Rev. B. H. Creamers, rector. Saturday, 9 a. m.; mass on weekdays at 8; Catechetical class, Sunday. Mass and vespers at 9 a. m. Children's mass at 7 and 9 a. m. First Friday mass at 7.

Gospel hall, East Fifth street. Tomorrow, 9 a. m., Sunday school; 10:15 a. m., Breaking bread; 7 p. m., Gospel preaching. Tuesday, 8 p. m., Bible study. Wednesday, 8 p. m., prayer meeting.

Assembly of God, East Philadelphia avenue, Joseph Ziegler, pastor. Tomorrow, 2 p. m., Sunday school; 3 p. m., afternoon worship; 7:30 p. m., evangelistic service.

Male Help Wanted
apply
George M. Bechtel
Boyertown RD 1
Phone 7-0140

ANNUAL
TURKEY SUPPER
Saturday, Nov. 4
Served From 3 to 8 P. M.
AT HILL CHURCH
Sponsored by
HILL CHURCH CONGREGATION

Troop 85 Brownies Entertained at Party

Members of Brownie Troop 85 were entertained at a Hallowe'en party at the home of Mrs. Richard Frecon, Gabelsville.

Hallowe'en games were played and prizes were won by Margaret Leidy, Barbara Malatesta, Betsy Dillon and Marlene Wasiluk.

Mrs. Freda Moyer announced that there will be no meeting of the troop next week, and added that any girls seven years of age interested in joining the Brownie troop should contact her at her home, 20 East Fourth street.

Mrs. Betty Malatesta will entertain the troop members at a doggie roast at her home today. The group will leave from the Reformed church this afternoon at 1:30 o'clock.

Those attending the party were Marlene Wasiluk, Margaret Leidy, Carol Ann Moyer, Carol Ann Schanley, Barbara Malatesta, Betsy Dillon, Bonnie Bauer, Jane Yerger, Caroline Schneck, Barbara Schneck, Gale Dout, Judy Kolb, Sue Frecon, Phyllis Brooke, Gwendolyn Ott, Mrs. Betty Malatesta, Mrs. Freda Moyer and the hostess.

W. L. Levengood to Wed Bechtelsville Woman

Mr. and Mrs. Clarence H. Zern, Bechtelsville, announced the engagement of their daughter, G. Dolores, to William L. Levengood, son of Mr. and Mrs. Brooke Levengood, 513 East Philadelphia avenue.

Both are graduates of Boyertown High school, class of 1948.

Miss Zern is attending Cedar Crest college, near Allentown. Levengood is employed with his father in the electrical business.

No date has been set for the wedding.

Order Your Rubber Stamp Today
All Kinds, Including Facsimile
Quick Service
Mest's News Agency
BOYERTOWN

ANNUAL
TURKEY SUPPER
SAT., NOV. 11
Meals Served from 3 to 9 P.M. in Social Hall of
Sassamansville Lutheran Church
Given by Willing Workers Society
Admission: Adults $1.25 Children 75c

Nightly Cell Parties End After Two Admit Trysts

CALDWELL, Idaho, Oct. 27 (AP) — The two-month party in the Canyon county jail is over.

Sheriff Ray Luekenga said today he had obtained confessions from two persons. He said three girls and four men were involved.

Luekenga said two keys were made in the jail. They were used to unlock the men's cells and the door to the women's ward. The keys were used only at night — after the lights were turned out.

The sheriff said trysts were held from mid-July until officials discovered the nightly inter-cell visiting Sept. 10.

Those involved were held on minor charges.

Births

A son was born to Mr. and Mrs. Richard Frain, of 645 East Philadelphia avenue, in the Reading hospital. Mrs. Frain is the former Lois Appel.

L. W. Ott
FUNERAL SERVICE
BOYERTOWN, PA.
PHONE 7-2345

USED CARS FOR SALE
1949 Plymouth Sedan
1948 Chrysler New Yorker Sedan
1948 Chrysler Windsor Coach
1948 Chevrolet Coach
1947 Plymouth Coach
1941 Plymouth Sedan
1940 Dodge Coupe
1939 DeSoto Coach
1939 Pontiac Coach
1936 DeSoto Sedan
All Cars Sold with a Guarantee
Gilbertsville Motor Co.
R. K. MENSCH, Prop.
Chrysler — Plymouth
Phone Boyertown 7-2454

WANTED

CORWIN CLARK
alias "CORWEE"

Blond hair, blue eyes. Four years old. Height 3 ft. 7 inches; weight 58 lbs.

Last seen loafing on his doorstep Sunday morning.

THIS BOY IS DANGEROUS

He is intelligent, clever, friendly—a natural leader. But his parents have repeatedly neglected the opportunities provided by local churches for his religious and moral training.

The aid of all Christian citizens is required to locate this boy and hundreds like him. The character-building influence of the Church can make them outstanding men. Your active support of the local churches in their efforts to train such youngsters will have ample REWARD in the contribution these youths will one day make to the life of our Community.

THE CHURCH FOR ALL . . .
ALL FOR THE CHURCH

The Church is the greatest factor on earth for the building of character and good citizenship. It is a storehouse of spiritual values. Without a strong Church, neither democracy nor civilization can survive. There are four sound reasons why every person should attend services regularly and support the Church. They are: (1) For his own sake. (2) For his children's sake. (3) For the sake of his community and nation. (4) For the sake of the Church itself, which needs his moral and material support. Plan to go to church regularly and read your Bible daily.

	Book	Chapter	Verses
Sunday	Colossians	3	1-11
Monday	Colossians	3	12-25
Tuesday	Romans	1	28-32
Wednesd'y	Luke	11	5-13
Thursday	Ephesians	2	1-10
Friday	Matthew	7	1-12
Saturday	I Corinthians	13	1-13

Copyright 1950, Keister Adv. Service, Strasburg, Va.

This Advertisement Contributed to the Cause of the Church by the following Business Establishments:

TYSON'S INSURANCE AGENCY — 213 High St.
CLOVER LEAF DAIRY — 265 Beech St.
BOYERTOWN CLOTHING FACTORY — Boyertown Pa.
MRS. SMITH'S PIE CO. — Charlotte and Water Sts.
SCHULZ BAKING CO. — Walnut and Warren Sts.
BLOCK'S — High and Charlotte Sts.
ROTH'S SHOE STORE — 322 High St.
SUNNY SLOPE DAIRY — Pottstown-Spring City
J. J. FICHTOL and BRO. — 319 High Street
VAN BUSKIRK and BRO. — 218 High St.
POTTSTOWN MOTORS, Inc. — 22 High St.
BUCKWALTER and SHAW — High and Adams Sts.
POTTSTOWN ROLLER MILLS — South and Hanover Sts.
POTTSTOWN COLD STORAGE and ICE COMPANY — Penn and Water Sts.
SCHUMACHER FUNERAL HOME — 359 King St.
PRINCE'S BAKERY — 107-113 S. Washington St.
McCARRAHER'S — 233 High St.

Reformation Service Is Set for Tomorrow

Members of seven Lutheran churches of Pottstown and vicinity will unite tomorrow night at 7:30 o'clock in Emmanuel Lutheran church in observance of the 433rd anniversary of the Lutheran Reformation.

More than 7600 baptized men, women and children are expected to attend the service, which follows a custom established years ago by the seven congregations.

Preceding the service there will be a religious procession of more than 250 vested clergy, acolytes, and choir members carrying lighted candles. The procession will form at Emmanuel church and will march east on Walnut street to Penn, south on Penn to High, west on High to Hanover, and north on Hanover to the church.

Leading the procession will be a brass choir under the direction of William Lamb Jr.

* * *

SPEAKERS WILL be a Lutheran clergyman, Chaplain (Lt. Col.) Arthur Carl Piepkorn, who until recently was commandant of the Army and Air Force Chaplain school at Carlisle barracks.

He is president of the chaplain board at Fort George C. Meade, Md. He served in World War II and saw active duty in England, France and Germany. After the close of the war he became senior chaplain, U. S. Occupational forces in Germany, and in recognition of meritorious service in Europe he was awarded the Bronze Star medal and the Army Commendation ribbon.

Also participating in the service will be the Rev. Dr. Luther A. Krouse, pastor; the Rev. Theodore L. Fischer, pastor of the Lutheran Church of the Transfiguration; the Rev. Edgar S. Brown Jr., pastor of Grace Lutheran church; the Rev. Edward S. Horn, pastor of St. James Lutheran church; the Rev. Robert M. Lamparter, pastor of St. James Lutheran church; and the Rev. Edgar M. Cooper, pastor of New Hanover Lutheran church.

Leading the choir of more than 250 voices, and presiding at the organ, will be the following organists and choir directors:

Iva A. Spacht, Mrs. J. Franklin Bechtel, T. Henry Boyer, Florence Erb, Mrs. Charles Flickinger, Mrs. Harold B. Keim, Mrs. Leonard Saylor and Dorothy R. Sutton.

The doors of the church will open at 6:30 o'clock.

* * *

ANOTHER Reformation service for members and friends of the five Reformed churches in Pottstown and Stowe, and the First Presbyterian church of Pottstown, will be held in "The Old Brick Church," Hanover and Chestnut streets, tomorrow night at 7:30 o'clock.

The services will be conducted by the Rev. Howard A. Kosman, pastor of Zion's Reformed church, whose congregation now worships in the building where the Protestant churches began in

★ ★ ★ ★

CHAPLAIN PIEPKORN

Pottstown in the year 1750. The building itself was constructed in 1796.

Eleven Protestant churches in the community can trace their ancestry to the Reformed and Lutheran congregations that worshipped in the edifice.

Assisting the Rev. Kosman will be the Rev. Paul C. Scheirer, pastor of St. John's Reformed church.

* * *

THE SERMON will be delivered by the Rev. A. Burtis Hallock Jr., pastor of First Presbyterian church. His sermon will be "The Reformation and Our Vision of God."

Music will be presented by the combined choirs of the co-operating churches, under the direction of Mrs. Howard Horrocks.

The following congregations are participating in the service:

Trinity Reformed, Zion's Reformed, St. John's Reformed and St. Poul's Reformed, Stowe, St. Paul's Reformed in Pottstown and the First Presbyterian church.

Tomorrow morning at 10:45 o'clock in Trinity Reformed church, the Festival of the Reformation will be celebrated.

The pastor, the Rev. Frantz, will speak on the theme: "Why I Am a Protestant."

MILK PRICES JUMP

NEW YORK, Oct. 27 (AP)—Metropolitan milk prices were upped another half-cent a quart by two major distributors today—the latest in a series of boosts that have increased milk prices 5½ cents a quart in four months.

Services in Pottstown Area Churches

Local Churches

EVANGELICAL UNITED BRETHREN

Baltzell, the Rev. John L. Smoker, pastor. Sunday school, 9:30 a. m.; worship, 10:45 a. m.; vespers, 7:30 p. m., film, "Second Chance."

Salem, the Rev. John F. Willson, pastor. Sunday school, 9:30 a. m.; worship, 10:30 a. m.; theme: "Our Protestant Heritage"; vespers, 7:30 p. m.

BRETHREN

First, the Rev. Wilbur A. Martin, pastor. Worship, 10 a. m.; theme: "Mountain Men of the Bible"; junior church and class sessions, 10 a. m.; eventide hour, 8 p. m., Harold Keppen, speaker.

LUTHERAN

St. James, the Rev. Edward S. Horn, pastor. Sunday school, 9:15 a. m.; the service, 10:30 a. m.; Luther league, 6:30 p. m.

St. Peter's, Stowe. Sunday school, 9 a. m.; the service, 10:15 a. m., the Rev. Paul C. Yount, Norristown, speaker.

Emmanuel, the Rev. Luther A. Krouse, pastor. Sunday school, 9:15 a. m.; worship, 10:45 a. m.; theme: "A Voice From the Past"; no Luther league meetings; joint Reformation service of Lutheran churches in Pottstown area, 7:30 p. m.

St. John's, South Pottstown, the Rev. Robert M. Lamparter, pastor. Sunday school, 9:40 a. m.; Reformation Day festival service, 10:45 a. m.

Grace, the Rev. Edgar S. Brown Jr., pastor Sunday school, 9:15 a. m.; the service, 10:30 a. m.; theme: "Here I Stand"; holy baptisms, 12 noon.

Transfiguration, the Rev. Theodore L. Fischer, pastor. Sunday school, 9:30 a. m.; festival of the Reformation, 10:45 a. m.; theme: "To God Alone Be the Glory."

REFORMED

St. Paul's, the Rev. Michael R. Schmidt, pastor. Worship, 9:15 a. m.; theme: "Faith, Not Works"; 10:20 a. m., Sunday school.

Zion's, the Rev. Howard A. Kosman, pastor. Sunday school, 9:30 a. m.; worship, 10:30 a. m.; theme: "Knowledge of God"; union reformation service, 7:30 p. m., sermon by the Rev. A. Burtis Hallock Jr., pastor of First Presbyterian church.

Trinity, the Rev. John B. Frantz, pastor. Sunday school, 9:30 a. m.; worship, 10:45 a. m., reformation festival service; theme: "Why I Am a Protestant"; Youth Fellowship, 6:30 p. m.

St. John's, the Rev. Paul C. Scheirer, pastor. Sunday school, 9:30 a. m.; worship, 10:45 a. m.; Youth Fellowship, 7:30 p. m.

St. Paul's, Stowe, the Rev. Paul C. Scheirer, pastor. Worship, 9 a. m.; Sunday school, 10:15 a. m.; Youth Fellowship, 7:30 p. m.

METHODIST

Searles Memorial, the Rev. Maurice E. Hoover, pastor. Sunday school, 9:30 a. m; worship, 10:45 a. m.; theme: "The Gospel of Protestantism"; nursery, 10:45 a. m.; men's mass missionary rally in Asbury Methodist church, Allentown, 3 p. m.

Bethel AME, the Rev. Enoch N. Martin, pastor. Sunday school, 9:30 a. m.; worship, 11 a. m., the Rev. Isiah Glenn, speaker; afternoon service, 3:30 p. m., Holiness church elder and congregation will participate.

First, the Rev. Martin J. Brinton, pastor. Sunday school, 9:30 a. m.; worship, 10:45 a. m.; theme: "Action Needed for Advance"; men's missionary mass meeting in Allentown, 2:45 p. m.; intermediate MYF, 6:30 p. m.; MYF, 6:30 p. m.; vespers, 7:30 p. m., Girl Scouts guests, theme: "The Influence of a Home."

BAPTIST

First, the Rev. Delaine E. Story, pastor. Sunday school, 9:30 a. m.; worship, 10:45 a. m.; theme: "The Priceless Privilege"; young people, 6:30 p. m.; vespers, 7:30 p. m.; theme: "Night Flight."

Second, the Rev. H. L. Butler, pastor. Sunday school, 9:45 a. m.; worship, 11 a. m.; vespers, 7:30 p. m.

OTHER CHURCHES

Trinity Evangelical Congregational, the Rev. Donald T. Floyd, pastor. Rally day combined services, 10 a. m., adult department speaker, the Rev. Joseph Harper; children's department speaker, the Rev. Charles Wiegand, chalk artist; teachers training class, 6:30 p. m.; vespers, 7:30 p. m., the Rev. Harper, speaker.

Christian Science, 910 High street. Sunday school, 9:45 a. m.; church service, 11 a. m.; subject of lesson-sermon: "Everlasting Punishment."

First Presbyterian, the Rev. A. Burtis Hallock Jr., pastor. Sunday school, 9:30 a. m.; nursery, 11 a. m.; worship, 11 a. m.; theme: "Sons of the Reformation"; Westminster Fellowship rally, 6:30 p. m., the Rev. Donald T. Floyd, speaker, theme: "Speak for Yourself."

Christ Episcopal, the Rev. George A. Lineker, rector. Holy communion and healing service, 8 a. m.; church school and Bible class, 9:45 a. m.; morning prayer and sermon, 11 a. m.; theme: "Called but Not Chosen"; nursery, 11 a. m.; rector's Bible study class, 8 p. m.

Holiness Christian, the Rev. Charles Emory, pastor. Sunday school, 9:30 a. m.; worship, 10:30 a. m.; young people, 7 p. m.; worship, 7:30 p. m.

Brethren in Christ, Stowe, the Rev. Cletus Naylor, pastor. Sunday school, 9 a. m.; worship, 10 a. m.; young people's meeting, 7:15 p. m.; worship, 8 p. m.

Assembly of God Tabernacle, City Hall, the Rev. Anton P. Jenson, pastor. Sunday school, 9:30 a. m.; morning service, 10:45 a. m.; evening service, 7:45 p. m.

Bible Truth Hall, King and Franklin streets Sunday school, 9:30 a. m.; worship, 10:30 a. m.; gospel service, 7:30 p. m.

Salvation Army, Meral Cox, captain. Sunday school, 9:45 a. m.; morning service, 10:45 a. m.; Sunday school, Hilldale, 1:30 p. m.; Sunday school, Penn Village, 3 p. m.; youth meeting, 6:15 p. m.; open air meeting, High street, 7 p. m.; evening service, 7:30 p. m.

House of God, the Rev. E. W. Jones, pastor. Sunday school, 9:30 a. m.; worship, 11 a. m. and 7:30 p. m.

Seventh Day Adventist, Glasgow chapel. Church school today at 1:30 p. m.; preaching service, 3 p. m.

CATHOLIC

St. Gabriel's, Stowe, the Rev. Francis Suchanek, rector. Low masses, 8 and 9 a. m.; High mass, 10 a. m.

St. Aloysius, the Rev. William M. Begley, rector. Masses, 5:45, 7, 8, 9, 10, 10:15 (in school auditorium) and 11 a m

Holy Trinity Orthodox, the Rev. Jonah Milasevich, rector. Mass tomorrow, 10 a. m.

St. Peter's, the Rev. John Naja, rector. Low masses, 7:30, 9 and 10:30 a. m.; vesper service, 3:30 p. m.

Holy Trinity, the Rev. John Zboyovsky, rector. Masses tomorrow at 8:15 and 10:30 a. m.

St. Michael's Ukrainian, Stowe, the Rev. Nicholas Baranecky, rector. Mass 8 a. m.; solemn high mass, 10 a. m.

St. John's, the Rev. John D. Taptich, rector. Masses tomorrow at 7:45 and 10 a. m.

Rural Churches

BRETHREN

Harmonyville, the Rev. William G. Nyce, pastor. Sunday school, 9:30 a. m.; worship, 10:30 a. m., conducted by Louis F. Powell, of Lansdowne. Tuesday, 8 p. m., Bible study. Wednesday, Claudia Women's Bible class quilting at the church.

Coventry, Kenilworth, the Rev. D. Howard Keiper, pastor. Sunday school, 9:30 a. m.; worship, 7:30 p. m.

Brethren in Christ, 537 Glasgow street, Stowe, the Rev. Cletus E. Naylor, pastor. Sunday school, 9 a. m.; worship, 10 a. m.; Young People's meeting, 7:15 p. m.; evangelistic meeting, 8 p. m. Thursday, 7:30 p. m., prayer service.

Parkerford, the Rev. A. S. Alderfer, pastor. Sunday school, 9:30 a. m.; worship, 10:45 a. m.; Christian Endeavor, 7 p. m.; worship, 8 p. m.

Zion's Evangelical United Brethren, New Berlinville, the Rev. Gerald Hertzog, pastor. Sunday school, 9 a. m.; worship, 10 a. m.

REFORMED

Linfield, the Rev. Russell Berger, pastor. Sunday school, 9 a. m.; vespers, 7:30 p. m. Thursday, 7 p. m., Junior choir; Senior choir, 8 p. m.

Shenkel, the Rev. Russell Berger, pastor. Sunday school, 10 a. m.; worship, 11 a. m. Friday, 8 p. m., choir practice.

Falkner Swamp, the Rev. William H. Solly, pastor. Church school, 9 a. m.

New Goshenhoppen, East Greenville, the Rev. Calvin M. DeLong, pastor. Sunday school, 9 a. m.; worship, 10 a. m.; worship, 7 p. m., in charge of Prof. Walter L. Wiest, of Cedar Crest college, Allentown.

St. John's Hill, Boyertown RD 1, the Rev. John L. Herbster, pastor. Church school, 9 a. m.

Pennsburg, the Rev. Wilmer C. Mantz, pastor. Sunday school, 9 a. m.; worship, 10 a. m.; sermon theme, "Protestant Christians"; Grange service, 7:30 p. m.; theme, "The Meaning of Christian Faith." Monday, 6:30 p. m.; Ladies Aid society. Tuesday, 7 p. m., catechetical class.

Christ, Niantic, the Rev. Wilmer C. Mantz, pastor. Sunday school, 1 p. m.; church service, 2 p. m.

Brownback's, the Rev. Lloyd J. Sandt, pastor. Sunday school, 9:30 a. m.; worship, 10:30 a m

St. Vincent, the Rev. Michael R. Schmidt, pastor. Church school, 9:45 a. m.; worship, 10:45 a. m.

METHODIST

Coventryville, the Rev. B. C. Dahms, pastor. Church school, 10 a. m.; Christian Endeavor, 7:15 p. m.; Franklin Deisher, lead er;worship, 7:45 p. m., with sermon by the pastor. Saturday, 8 p. m., official board meeting at home of Ernest Rhone, Pughtown.

Mt. Carmel, St. Peters. Servicse in observance of 30th anniversary. Worship, 9:30 a. m.; sermon by the pastor, the Rev. A. A. Attenborough; special music by Junior and Senior choirs; Sunday school, 10:30 a. m.; Elwood Baver, superintendent; speaker, the Rev. Cresswell McBee, Nantmeal Village; special 30th anniversary service, 2:30 p. m.; sermon by the Rev. Douglas I. Cloud, pastor of Frankford Memorial Methodist church, Philadelphia; music by choir of Quaker City church; worship, 7:30 p. m.; sermon by the Rev. Robert Pike, pastor of Mt. Joy and Salunga Methodist churches; special music.

Nantmeal, the Rev. B. C. Dahms, pastor. Sunday school, 9:30 a. m.; Christian Endeavor, 7 p. m.; worship, 8 p. m.

Temple, the Rev. Lee Adams, pastor. Church school, 10 a. m.; worship, 11 a. m.

Bethel, the Rev. Fred Gaston, pastor. Sunday school, 9:30 a. m.; worship, 10:45 a m.; worship, 8 p. m.

Cedarville, the Rev. Lee Adams, pastor. Worship, 9:30 a. m.; Sunday school, 10:30 a. m.

BAPTIST

Pughtown. Sunday school, 9:30 a. m.; worship, 10:45 a. m.; young people's meeting, 7 p. m.; worship, 8 p. m.

East Nantmeal, the Rev. John W. Sandiford, pastor. Sunday school, 10 a. m.; worship, 11 a. m.; Christian Endeavor, 8 p. m. Wednesday, 8 p. m., Prayer service and Bible Study hour.

St. Peter's, the Rev. John W. Sandiford, pastor. Sunday school, 10 a. m.; worship, 7:45 p. m.

Bethesda, the Rev. John W. Sandiford, pastor. Sunday school, 2:30 p m.; Walter Piersol, superintendent; worship, 3 p. m. with sermon by the pastor.

LUTHERAN

New Hanover, the Rev. Edgar M. Cooper, pastor. Church school, 9 a. m.; worship, 10:15 a. m.

LUTHERAN

St. Paul's, Sassamansville, the Rev. William L. Shaud, pastor. Sunday school, 9 a. m.; worship, 10:15 a. m.; catechetical class, 11:30 a. m.

St. Luke's, Gilbertsville, the Rev. William L. Shaud, pastor. Sunday school, 9:15 a. m. No worship service so that members may attend Reformation Day rally in Emmanuel Lutheran church, Pottstown.

EPISCOPAL

St. Mary's, Warwick, the Rev. Albert R. Wilcox, rector. Morning prayer and sermon, 9:30 a. m.; Sunday school, 10:30 a. m.

OTHER CHURCHES

Evangelical Congregational, Pine Swamp, the Rev. John H. Bixler, pastor. Sunday school, 9:30 a. m.; preaching service, 11 a. m.; Christian Endeavor, 7 p. m.

Mennonite, Bally. Sunday school, 9 a. m.; worship, 10 a. m.; young people's meeting, 7:30 p. m.

Bethany Pentecostal chapel, Levengood road, Oak View Park. Guest speakers each Sunday. Sunday school, 9:30 a. m.; worship, 10:45 a. m.; children's church, 10:45 a. m.; young people's meeting, 6:30 p. m.; worship, 7:45 p. m Tuesday, 7:45 p. m., prayer service.

Old Exeter Friends Meeting House near Daniel Boone homestead. Worship, 11 a. m.

Cedar Grove Community chapel, the Rev. Wayne Gottshall, pastor. Sunday school 10:30 a. m.; worship, 11:15 a. m.

House of God, Stowe, the Rev. Eugene Jones, pastor. Sunday school, 10 a. m.; worship, 11 a. m.; worship, 7:30 p. m

Non-Sectarian Fellowship, Limerick, the Rev. Clarence H. Didden, pastor. Services at 10 a. m. and 7:45 p. m.

Palm Schwenkfelder, Palm, the Rev. Lester K. Kriebel, pastor. Sunday school, 8:50 a. m.; service, 10 a. m.

Colebrookdale Union chapel, the Rev. Robert W. Neilson, pastor. Sunday school, 10 a m.; young people's service, 6:45 p. m.; worship, 7:30 p. m. Wednesday, 7:30 p. m., prayer service.

Engelsville Community chapel, the Rev. Neill A. Lisenby, pastor. Sunday school, 10 a. m.; worship, 11 a. m.; evangelistic service, 7:30 p. m.

Hertzstein chapel, Neiffer, the Rev. William J. Hauck, pastor. Sunday school, 2 p. m.; preaching service at 2 and 7:45 p m.

Church of Christ, Hilldale. Sunday school, 10 a. m.; worship, 11 a m

Pine Forge chapel, the Rev. Harold Wolgemuth, pastor. Sunday school, 10:15 a. m.

Parish Home Rite Set for Tomorrow

Blessing of the partially completed St. Michael's Ukrainian Catholic church parish home will take place tomorrow following 10 o'clock high mass which will be celebrated by the Rev. Nicholas Baranetzky, pastor.

The Rev. John Taptich, pastor of St. John's, Catholic Church of the Greek Rite, and the Rev. John J. Dorohovich, pastor of Sts. Peter and Paul, Phoenixville, will participate in the outdoor blessing ceremony. Following the services, guests and parishioners will join in a church dinner given by the Women's sodality.

The new $12,000 parish home will be the first addition to the St. Michael's parish since its founding here in 1936, according to Michael Slobodin, vice president of the Church council. Constructed of brick, it is situated adjacent to the church, Walnut and Berks streets, and will not be completed until the end of the year, because of building material shortages.

DEIBERT Funeral Home

Morgantown 6-3841 Elverson, Pa.

FELLOWSHIP AT THE POTTSTOWN YOUTH CENTRE EVERY SAT. NITE, 7:45

EVERYONE WELCOME EVERY AGE

Y.M.C.A. Aud., King & Evans Sts.

★ TONIGHT ★

PERCY CRAWFORD and THE 4 D's

Don, Dick, Dan & Dean

You Have Seen Them on Television
You Have Heard Them on the Radio
NOW See, Hear Them in PERSON

Job 34:21 "For His eyes are upon the ways of man, and He seeth all his goings."

CHURCH of CHRIST
Hilldale Community Building
— SERVICES —
Bible Study — 10 A. M.
Preaching and Communion 11 A. M.
Phone 4241-W.

YOU ARE CORDIALLY INVITED TO WORSHIP WITH US

UNION REFORMATION SERVICE

Sponsored by the Reformed and Presbyterian Churches

"THE OLD BRICK CHURCH"
Hanover and Chestnut Street

(Zion's Reformed Church)

SUNDAY EVENING, OCTOBER 29 — 7:30 P. M.

THE REV. A. B. HALLOCK, Preacher

Theme: "The Reformation and Our Vision of God."

MUSIC BY COMBINED CHOIRS of the following co-operating churches:

Trinity, Zion's, St. Paul's, St. John's and St. Paul's, Stowe, Evangelical and Reformed Churches, and the Presbyterian Church of Pottstown.

WELCOME —:— WELCOME

OCT. 31 1517 — The REFORMATION — OCT. 29 1950

EMMANUEL LUTHERAN CHURCH
Hanover and Walnut Streets
The Rev. Luther A. Krouse, D. D., Pastor
9:15 A. M. Sunday School — 10:45 A. M. — Festival Service, Sermon: "A Voice From the Past"

TRANSFIGURATION LUTHERAN CHURCH
Hanover and Chestnut Streets
The Rev. Theodore L. Fischer, Pastor
9:30 A. M. Sunday School — 10:45 A. M. Festival Service, Sermon: "To God Alone Be the Glory"

GRACE LUTHERAN CHURCH
West and Evans Streets
The Rev. Edgar S. Brown, Jr., Pastor
9:15 A. M. Sunday School — 10:30 A. M. Festival Service, Sermon: "Here I Stand"

POTTSTOWN LUTHERANS

will join with Eighty Million other Lutherans throughout the entire world tomorrow in celebration of the 433rd Anniversary of the Reformation.

You are urged to share in this universal celebration. Special Festival Services will be held in all the Churches listed herewith, at the hour indicated.

NEW HANOVER LUTHERAN CHURCH
Swamp
The Rev. Edgar M. Cooper, Pastor
9:00 A. M. Sunday School — 10:15 A. M. Festival Service, Sermon: "Come Into My Life, Lord Jesus"

ST. JAMES' LUTHERAN CHURCH
High and Price Streets
The Rev. Edward S. Horn, Pastor
9:15 A. M. Sunday School — 10:30 A. M. Festival Service, Sermon: "The Freedom of Truth"

ST. JOHN'S LUTHERAN CHURCH
South Pottstown
The Rev. Robert M. Lamparter, Pastor
9:40 A. M. Sunday School — 10:45 A. M. Festival Service, Sermon: "Why I Am a Protestant"

ST. PETER'S LUTHERAN CHURCH
Stowe
The Rev. Paul Yount, D. D., Supply Pastor
9:00 A. M. Sunday School — 10:15 A. M. Festival Service, Sermon: Dr. Yount

7:30 P. M.—The Great UNITED Service—7:30 P. M.
SUNDAY, OCTOBER 29—IN
EMMANUEL LUTHERAN CHURCH
ALL CONGREGATIONS PARTICIPATING

SPEAKER: Chaplain (Lt. Col.) Arthur Carl Piepkorn (Lutheran), President of Chaplain's Board, Fort Meade, Md.

Hear the Great Massed Choir of 250 VOICES

SEE THE GREAT RELIGIOUS PROCESSION OF 250 ROBED CLERGY AND CHOIR MEMBERS ON HIGH STREET and HANOVER STREET at 7:00 P.M. LED BY BRASS CHOIR UNDER DIRECTION OF WM. F. LAMB, JR.

Join in the Singing of the Great Hymns of the REFORMATION

Girl Scout Week Will Begin Tomorrow; Troop Uniforms to Be Seen in Abundance

Beginning tomorrow, 471 Girl Scouts in this area will join their sisters all over the world in observance of National Girl Scout Week.

All the young ladies of troops, who are from 7 to 17, Brownies, Intermediates and Seniors, will wear their olive green uniforms for the full week of observance which ends Nov. 4.

This week has been set aside to honor the founder of Girl Scouting, Juliette Gordon Low, who showed the way to make young girls better women by presenting a program for the development of a healthy mind and body.

The program has been greatly augmented throughout the years until today it covers every practical thing a girl should know in the home and many she should know when socializing.

Instruction is given in homemaking which includes cooking and sewing, first aid, arts and crafts, dancing, sports and games, etc.

To keep the body in spirit with the mind there are always many outdoor activities scheduled on the yearly scout book. Camping, outdoors is usually a big event, prior to which the girls are taught the highlights of pioneer camping. These include learning to utilize the fruits of mother nature in making outdoor implements for cooking and camping use.

* * *

SCOUT LIFE is filled with various activities and centers greatly around the slogan "do a good deed daily" Every scout is proud to adhere to these words and each strives to become accomplished in at least one field so that she can be of service.

To provide greater incentive for learning a skill honors and badges are awarded. The scouts make their own badges and sew them onto their uniforms.

Besides doing good deeds at home the scouts work in unison to aid the needy on various projects. The project for this year has been the making of schoolbags. These bags are filled with school supplies and sent to the friends overseas who are in need.

It's projects like these that make the scouts conscious of working together and contributing their share to a democratic way of life. Rendering service to others helps establish a sturdy foundation for the future alert citizens, aware of their responsibilities, that these folks will grow up to be.

The job of building good citizens from young people is a tremendous one and involves the voluntary services of many. Guiding the projects of troops and acting in an advisory capacity is the head group, the Girl Scout council. This group is comprised of local women such as Mrs. Adam Saylor, commissioner; Miss Dorothy Yohn, treasurer; Mrs. Arthur K. Switzer, secretary, and Mrs. Harry Guest, registrar, and 13 others who give their time on committees.

* * *

GIRL SCOUT Troops were first organized in Pottstown in January, 1943, by the first council president, Mrs. Frank S. Anderson. Now seven years later there are 26 troops. These troops are sponsored by club and church troop committees who lend invaluable aid by providing meeting places, transportation, camping grounds and help leaders whenever the need arises.

Leaders also give voluntary service and provide the girls with an education and entertainment. These women who instruct various subjects put forth special effort to educate their girls by attending special classes for leaders which keep them informed on scouting.

This coming week will be bustling with activity for all those concerned with scout work. The program for the week will begin tomorrow when all the scouts attend church services in their uniforms.

On Wednesday, the Brownies will be entertained from 4 to 5 o'clock in the YWCA gym with Miss Eleanor Cornmesser and Mrs. Samuel Hanna, leaders, in charge.

Thursday night from 7 to 8:30 o'clock, the Senior and Intermediate Scouts will attend a puppet show at the YWCA. The leader in charge will be Miss Mildred Geist, of Troop 4.

Pictures of scout activities will be displayed around town and the girls themselves will strive more than ever to adhere to the slogan, "Do a good deed daily."

Rupert School PTA Lunch, Auction and Father's Night Held

A successful auction, combined with a Father's Night program and Dutch lunch, highlighted the meeting of Rupert Parent-Teacher association Thursday night in the schoolhouse.

Auctioneer was Mr. Richard Thompson, assisted by Messrs. Clayton Hutt, Howard Trout Jr., Herbert Borger and Sol Borger. Mrs. Clayton Hutt was chairman of the auction.

Sitting in as president was Mr. Trout Jr., who led in the group reading of the PTA objects. Mr. Walter Wetherhold read the minutes, and the treasurer's report was given by Mr. Ralph Richard.

The magazine chairman, Mrs. Hutt, gave her report, and Mrs. Bayard Van Rensselaer, membership chairman, announced that Rupert school has 100 percent membership —386 members. The children of the school will receive a treat as a reward for the help in the drive.

Mrs. Louise Bradley's room received the membership award. The finance committee chairman, Mrs. Lawrence Slavek, announced that a cake sale will be held Nov. 18. Attendance chairman, Mr. Marvin Reider, presented the attendance award to Mrs. Elizabeth Hunter.

A report on the convention in Pittsburgh was given by Mrs. Sol Borger, who presented the school with a pin for obtaining 50 magazine subscriptions the past year.

Dr. George A. McCormick, superintendent of Pottstown schools, was the speaker.

At the close of the meeting programs for the year were distributed and a Dutch lunch was served, with Mrs. Elwood Hipple as hostess.

Potatoes to be served with a roast may be parboiled and then placed around the roast to brown during the last part of the time the meat is in the oven.

"For Food at Its Best" Dine at Laurel Locks Restaurant

Here's the Personal Way to Say— "Merry Christmas" — Give your Portrait made by The HERD STUDIO King at Penn St.—Phone 2211

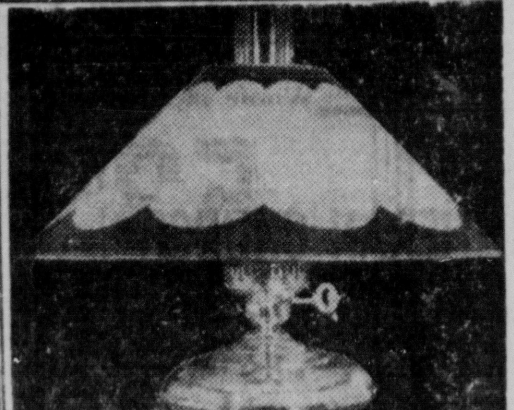

OIL REPRODUCTIONS In Authentic Colonial Styles The New Look In Lamps! Remember! We Specialize! KEYSER FURNITURE Charlotte at Walnut

LINSTOR SWEATERS and SWEATER JACKETS and LINDNER of CALIFORNIA Exclusive With PHYLLIS ANNE IN POTTSTOWN 364 HIGH ST., POTTSTOWN

CLUB NEWS

Woman's Page

WEDDINGS

The First Step in Scouting

—Mercury Staff Photo

Brownie of Troop 18, the youngest members of the Girl Scout organization make the Brownie salute with leader, Mrs. Samuel Hanna. Learning respect for the their flag, the salute, promises and laws of scouting are some of the first things the girls are taught. When they reach the age of ten, they are advanced to the Intermediate Scouts.

Junior Service League Toy Clinic to Function

Junior Service League held a meeting Thursday night at the home of Mrs. Helen S. Feroe, 57 Cedar street, and announced that the toy clinic will begin work Wednesday, Nov. 1.

The clinic will be held at the home of Mrs. James Hallman every Wednesday and Friday thereafter. All members are urged to attend.

A rummage sale will be held Oct. 30.

Hostesses for the next meeting will be Mrs. Ralph Maak, Mrs. Eugene Bartholomew, Mrs. Joseph Keene, Mrs. Herbert Maak, and Mrs. Richard Saylor.

Those present were: Mrs. Josephine Daniels, Mrs. Robert A. Feroe Jr., Mrs. Harry Johnson, Miss Gladys Saylor, Miss Jane Shaner, Miss Jean Brown, Mrs. Richard Ludwick, Mrs. Harry Greeve, Mrs. Carl Kendig, Mrs. Jack Ludwick, Mrs. Keene, Mrs. Neil Titler, Mrs. Robert Evans Jr., Mrs. Arthur Rowland, Miss Yvonne Palmer, Mrs. Evans Thomas, Mrs. Stanley Prizer, Mrs. Lawrence Flam, and Mrs. Herbert Drumheller, Mrs. Phillip Gresh, Mrs. John Howard, Mrs. Hallman, Mrs. Carl Kleinert, and Mrs. Feroe.

Scouts Receive Prizes For Costumes at Party

Girl Scout Troop 4, of Grace Lutheran church held a Hallowe'en party recently, at the church.

Sandra Yerger received her design badge.

Prizes were awarded for costumes to the following: Anita Shaner, most comical; Patsy Hanna, most attractive, and Barbara Good and Mary Ann Guest, most original.

Katharine Horrock was the last person to be guessed.

The entire troop attended the party. The leaders present were Miss Mildred Geist, Miss Mary Ann Guest, and Miss LaRue Bickel.

Social Calendar

Baltzell Evangelical United Brethren church—Hallowe'en party tomorrow night at 7:30 o'clock for children and adults in the church.

Christmas Party Planned By Country Club Group

Announcement was made last night of a Christmas party to be held Saturday, Dec. 16, by Brookside Country club, for children of the members in the club house.

Entertainment will be provided by the Pamahiskaos Society circus, which features performing birds, dogs, monkeys and ponies.

Children up to the Junior High age group are eligible to attend. Mrs. Joseph Tagert is in charge of the affair.

Junior High School PTA Plans Party for Pupils

The executive board of the Junior High school Parent Teachers association held a meeting Thursday night at the home of Mrs. Russell McMann, Linfield, and discussed plans for a party.

A party will be given for the students of the three home rooms that brought in the highest number of memberships during the recent drive. They were the seventh grade, room 202, Mrs. William Hartman; eighth grade, room 206, Mr. Conrad Cramp, and ninth grade, room 313, Mr. S. Bland Clemens. The membership drive was conducted by Mr. and Mrs. William Hartman, co-chairmen. There are now approximately 716 PTA members.

The next meeting will be held Thursday, Nov. 9, and will be an open house affair. A play, "Message From Korea,' will be presented by students from the Junior High school. It will be under the direction of Mrs. David Stevenson, of the faculty, program chairman.

Mr. Arlan R. Saylor, director of the Junior High school band, will present his group in musical selections.

It was announced that the PTA City Council Christmas dinner will be held Monday, Dec. 4, at the Clover Leaf restaurant. All members of the executive board are urged to attend.

The annual Christmas party for members of the faculty will be given by the PTA, Wednesday, Nov. 8.

January 29th is the tentative date set for a PTA card party.

Mrs. Joseph Hunsicker, president, presided at the meeting.

Those present were: Mrs. McMann, Mrs. Walton Markel, Mrs. Stevenson, Mrs. Carl Kellar, Mrs. Kenneth Kirk, Mrs. Linwood Decker, Mrs. Ernest Kulp, Mrs. George Seidel, Mrs. Howard Rohn, Mrs. Thomas Job, Mrs. Saul Schwartz, Mrs. Jack Eckstrom, Mrs. William Prince, Mrs. William Wiand, and Mrs. William D. Mowrer.

Century Club Plans To Feature Artist at Meeting Wednesday

Mrs. Vera C. Bryant, artist, will be the featured speaker Wednesday afternoon at 2:15 o'clock when the Century club members meet in their club room in Library Hall.

She will show a display of tole work and Pennsylvania Dutch art. Mrs. Bryant, who lives near Reading, came from the Western part of the United States. When she settled in this section, she became interested in keeping alive the art and traditions of the Pennsylvania Dutch.

Her talk will not only feature the designs used in Pennsylvania Dutch art, but the meaning of the symbols such as those seen on barns and various pieces of furniture. She exhibited her work at the Kutztown Pennsylvania Dutch fair.

Mrs. Geraldine Spatziani Guthrie will be the vocal soloist for the afternoon.

The program will be conducted by the art committee, Mrs. Minor Ressel, chairman. She is aided by the following:

Mrs. Daniel B. Boyer, Mrs. D. K. Bullens, Mrs. Harry J. Diefenbeck, Mrs. Paul L. Diefenderfer, Mrs. Herbert S. Eades, Mrs. B. Frank Hafer, Mrs. C. N. Hancox, Mrs. Daniel D. Leidy, Mrs. Walter G. Lord, Mrs. L. Ernest Pickard and Mrs. S. Edwin Trout.

Tea will be served by the following members of the tea committee: Mrs. George Bullard, chairman; Mrs. Maurice Mosheim and Mrs. Roy Binder, co-chairmen; Mrs. Bullens, Mrs. William Curtiss, Mrs. Clarence W. Davenport, Mrs. John E. Dougherty, Mrs. Robert C. Elicker, Mrs. Harry C. Gingrich, Mrs. George Griffith, Mrs. Harvey C. Grofe, Mrs. Samuel N. Harner, Mrs. Leon Huber, Mrs. Allen M. Irey, Mrs. Sam H. Keiser and Mrs. Lloyd Leh.

Also, Mrs. Harry Loughney, Mrs. Hermann Maack, Mrs. William W. Manship, Mrs. Stella Morrison, Mrs. Larry E. Orgill, Mrs. John N. Smale, Mrs. Richard F. Smale Jr., Mrs. Robert Spotts, Mrs. E. L. Stang, Mrs. Russell R. Tyson, Mrs. K. Evans Van Buskirk, Mrs. Harry D. Wagonhurst and Mrs. Leon H. Weiss.

Bazaar Plans Made By Doe Club Group At Hallowe'en Social

The Doe club held a meeting Thursday night in the form of a Hallowe'en party at the Elks' home. Mrs. Edith Garber, president, presided.

Reports were read by the following: Mrs. Betty Weidensaul, secretary; Mrs. Nellie Kulp, treasurer, and Mrs. Virginia De Soy, ways and means committee.

Plans were made to hold a bazaar Nov. 17 and Mrs. Frances Leigh was elected chairman.

Committees for the bazaar will be: Mrs. Helen Patterson and Mrs. Fay Spicer, co-chairmen of candy and cake; Mrs. Mildred Rhoads, kitchen; Mrs. Janet Whistler and Mrs. Edith Grimm, pantry shelf; Mrs. Effie Saylor, novelty; Mrs. Mary Reed, fancy work, and Mrs. Dorothy Royer and Mrs. Grace Yocom, fish pond.

Sunday, Nov. 5, the Doe club will entertain 185 veterans at the Coatesville hospital. Members and their husbands are invited to the affair. The group will meet at the Elks at 1:15 p. m.

Mrs. Katharine Egolf and Mrs. Laurina Smith were admitted as new members.

Plans were discussed for a Christmas dinner dance which will be held December 17.

Mrs. Lucci Bacci was elected vice president to replace Mrs. Helen Sassaman who has resigned.

Prizes were awarded for costumes to the following: Mrs. Viola Sormando and Mrs. Mildred Kratz for the most original costumes; Mrs. Mary Berthold and Mrs. Dorothy Royer, most comical, and Mrs. Virginia Lorah, best dressed.

The last masquerader to be guessed was Mrs. Helen Mest and the first, Mrs. Glenna Pfrommer.

Hollow out the pulp from oranges and use the pulp for a fruit cup. Fill the orange shells with vanilla ice cream, top with meringue and serve very cold.

You'll Find the LATEST in Women's FALL FASHIONS At SINGER'S 363 HIGH ST.

TURKEY DINNER Sunday, Oct. 29 12, noon — ? Morgantown Fire Hall (Route 23, Morgantown) Adults $1.50 Children under 12 60c Benefit Ladies' Auxiliary of Morgantown Fire Co.

Howard Johnson's High at Beech Try Our Family Dinners

MONDAYS ONLY! PERMANENT WAVES $5 Complete
Special Starting On Monday! School Girl Permanents $3.00
Before touching a hair of your head, we make it our business to be sure of what you desire. You will get just the right shampoo for your hair. Your hair will be cut for the style you suggest. We will take test curls and you'll have the choice of any method of permanent waving. Before setting and arranging your hairdo, we will again examine your hair to be sure that every strand is curled and trimmed so that it will most surely fit the contour of your head. A smart setting will complete a new glamorous you!
PHONE 4040 FOR APPOINTMENT
ALBERT'S BEAUTY SALON 211 High Street Second Floor—Above S. Miller & Son

HIPPODROME Starting Tues. This Great Picture Will Make Its First Showing in Pottstown! LARRY PARKS in JOLSON SINGS AGAIN Color by TECHNICOLOR A Sidney Buchman Production with BARBARA HALE

RAJAH THEATRE Reading An Evening with SIGMUND ROMBERG (in Person) and his Concert Orchestra & Soloists FRIDAY, NOV. 10 8:30 P. M. Orchestra and Loges $3.90 and $3.25 Balcony $2.60 and $1.95 Prices Include All Taxes MAIL ORDERS NOW and Address Them to Mrs. J. W. Books, c/o Romberg Concert, 310 State Street, Shillington, Pa. Box Office Opens Oct. 30 at Widdick's Music Store Sponsored by The Berks County Federation of Women's Clubs

A WILLIAM GOLDMAN THEATRE STRAND TODAY and SUN. JUST ABOUT Everybody in POTTSTOWN IS SAYING THAT IT'S the most wonderful movie YOU'LL SEE IN A LONG, LONG TIME! BURT LANCASTER DOROTHY McGUIRE EDMUND GWENN — IN — Mister 880 with MILLARD MITCHELL IT'S THE 'Miracle on 34th St.' of 1950

Rainbow Room Keystone Fire Company Boyertown, Pa. PRESENTS Saturday Night, October 28 Dance to The Music of The SHARKS ORCHESTRA Dancing from 10 P. M. to 1 A. M. —plus— GALA NEW YORK FLOOR SHOW featuring ★ CHIC MULLERY (A Rainbow Room Favorite, Rollicking Comedy M.C.) ★ JACK COUNT (Versatile, Musical Novelty Act) ★ DOT GARCY (Female Comedy Impressionist) ★ JUDY RENEE (Sensational Dancing Star) Phone 7-2200 For Reservations — Now Reservations held until 10 P. M. Members Bring Receipts

STARTS TODAY FREE PARKING For Our Patrons at 52 S. Charlotte St. A WILLIAM GOLDMAN THEATRE HIPPODROME Here Comes A DAZZLING, DE-LUCIOUS MUSICAL COMEDY featuring AMERICA'S MOST GLORIFIED BEAUTIES... The PETTY GIRLS INTIMATE STORY OF THE LIFE and LOVES of an ARTIST and his MODELS! In COLOR BY TECHNICOLOR The PETTY GIRL NEW SONGS Plus LAUGHTER, LOVE, DANCING ROBERT CUMMINGS · JOAN CAULFIELD and A GREAT CAST Including THE GLAMOROUS PETTY GIRLS A COLUMBIA PICTURE

A Preview of Finery

—Mercury Staff Photo

Carrying a pack of "gay glitter" on his back is the miniature jeweled elephant which will form a part of the decorations at Sunnybrook ballroom Nov. 8, when Mrs. Albert Kessler, in conjunction with Memorial hospital auxiliary, present the Gay Glitter pageant. Mrs. S. Russell Ash, (center) ways and means chairman, examines a piece of jewelry while Mrs. Robert MacPhail (left) president of the auxiliary, and Mrs. Richard P. Stam, general show chairman, look on.

Your Birthday Anniversaries

TODAY'S HOROSCOPE

YOUR next year should be busy and successful, with business and social activities expanding. A mentally and physically alert child is probable as today's child grows toward adulthood.

Today

Richard Terry Murphy, son of Mr. and Mrs. J. Harold Murphy, Collegeville RD 2, aged six years.

* * *

Mrs. Theda Murphy, Collegeville RD 2.

* * *

Kathleen Marie Schutz, 49 West Sixth street, aged five years.

* * *

Gloria Sue Dunlap, Pottstown RD 3.

* * *

Lawrence R. Mathias, Gilbertsville.

* * *

Jack Hoffman, son of Mr. and Mrs. Amandus Hoffman, 123 King street.

* * *

Joan Louise Sterner, daughter of Mr. and Mrs. Stanley R. Sterner, 671 Walnut street.

* * *

Homer Hadley, son of Mrs. Estella Hadley, Limerick.

* * *

Fernley Wagner, son of Mr. and Mrs. Fernley Wagner, 642 Water street.

* * *

John J. Yanusko, son of Mr. and Mrs. John Yanusko, 406 Beech street.

* * *

Eleanor Mae Ingham, daughter of Mr. and Mrs. Irvin Ingham, 59 Walnut street.

* * *

Barbara A. Morgan, daughter of Mr. and Mrs. Robert H. Morgan, The Hill.

* * *

Larry Lerch, son of Mr. and Mrs. Harry Lerch, Lower Pottsgrove.

* * *

Marion Kline, daughter of Mr. and Mrs. Clarence Kline, Birdsboro RD 2.

* * *

David Hipple, son of Mr. and Mrs. Elwood Hipple, 925 Walnut street.

* * *

Patricia Manning, daughter of Mr. and Mrs. Charles Manning, Birdsboro RD 2.

* * *

Shirley Schollenberger, New Berlinville.

HOROSCOPE FOR SUNDAY

FRIENDSHIP and enjoyable emotions are in focus now. Stellar portents are excellent. An eventful career is foretold for today's child.

Tomorrow

Dawn LaRue Stichter, daughter of Mr. and Mrs. Raymond Stichter Jr., Road A, Hilldale, aged four years.

* * *

Betty Jane Price, daughter of Mr. and Mrs. Graham Price, Pottstown RD 3.

* * *

Thomas E. Dunning, son of Mr. and Mrs. Richard Dunning, 64 High street.

* * *

William Moyer, son of Mr. and Mrs. William Moyer, Pottstown RD 4.

* * *

David Miller, son of Mr. and Mrs. Edward Miller, 1220 Cherry street.

* * *

Jacquelyn A. McCormick, daughter of Mrs. Anna T. McCormick, 101 Warren street.

* * *

Gloria Hauseman, daughter of Mr. and Mrs. Irvin Hauseman, 53 Walnut street.

* * *

Bruce Fryer, son of Mr. and Mrs. Lewis Fryer, 348 Oak street.

* * *

Sally Gehris, Boyertown.

* * *

John Thompson, son of Mr. and Mrs. Kenneth Thompson, 8 Diamond court.

* * *

Edwin Yoder, New Berlinville.

Yesterday

Mrs. Earl S. Benfield, 129 Walnut street, Boyertown.

Diced celery and pimento-stuffed olives are delicious added to a plain tomato aspic. Use about two cups of the celery and a cup of the olives for an aspic made with two cups of tomato juice.

Chapter Night Program Held by Moose Women

A Moosehart Chapter night program was presented Thursday night by the Women of the Moose in the lodge home.

Mrs. Pearl Bernhart was chairman of the program She was assisted by Mrs. Anna Iswald, Mrs. Evelyn Hess, Mrs. Pauline Ondik and Mrs. Bertie Krammes.

Christmas gifts for the Christmas in October program of the organization were collected to be sent to Mooseheart, Ill., for children whose fathers have died.

A hymn, "In the Hour of Trial," was played on the piano by Mrs. Bessie Symons.

It was announced that the next meeting will be held Nov. 9, at 8:15 o'clock, in the form of a chapter night by the library committee. An executive board meeting will be held the same night at 8 o'clock.

A guessting game was played, and the prize was awarded to Mrs. Krammes. Pig-in-the-box winners were Mrs. Augusta Kelly and Mrs. Catherine Cellars. A special prize was won by Mrs. Ann Hospador.

Mrs. Ora Fedyk Honored With Surprise Shower

A bridal shower was held recently in honor of Mrs. Ora Lorraine Fedyk, Pottstown RD 1, by her mother, Mrs. Martha Richards, and Miss Patsy Reitnauer.

Mrs. Fedyk was married Sept. 16. After the gifts were opened, a buffet luncheon was served.

Attending were: Mrs. Ora Yergey, Mrs. Ethel Wentzel, Mrs. Josephine Gregory, Mrs. Sandra Saltzer, Mrs. Mary Glutz, Mrs. Annie Schych, Mrs. Eva Richards, Mrs. Edith Ellis, Mrs. Martha Jackson and daughter, Lorraine, Miss Mamie Ciccone, Miss Gloria Ciccone, Mrs. Rita Gabel, Mrs. Louise Hart, Mrs. Nancy Nabt and Miss Editha Boorse.

HOSPITALS

MEMORIAL

Admitted: William Groman, North Wales, surgical; Mrs. Florence Leister, 226 South York street, South Pottstown, surgical, and Mrs. Catherine Roadarmel, 49 Beech street, surgical.

Discharged: Mrs. Mary Fritsche, Sycamore Farms, Douglassville, maternity; LeRoy Dunn, Pottstown RD 2, surgical; Mrs. Catherine Holcombe, 978 Hale street, medical; Mrs. Anna Kidon, 1017 Queen street, surgical; David Morris, 807 Queen street, surgical; Mrs. Theda Murphy, Collegeville RD 2, maternity; E. Gerald Pennypacker, 361 Laurel street, medical; Mrs. Elizabeth Rhodes, 136 South Spruce street, Birdsboro, surgical; David Royer, Royersford RD 1, medical; Mrs. Carmela Sperat, 868 Queen street, medical; Mrs. Janet Stonesifer, Sanatoga, maternity, and Mrs. Angeline Testa, 207 Elm street, Stowe, medical.

POTTSTOWN

Admitted: George Jenson, Philadelphia, surgical; George Yocum, Pottstown RD 1, surgical; Lucille Barnasevitch, 759 Queen street, surgical; James Csucksa, 504 Chestnut street, medical; Phyllis Waldt, Collegeville RD 2, surgical; Rose Bender, 763 Main street, Royersford, surgical; Raymond Gerwig, 628 Beech street, medical, and Mrs. Pauline Fine, 253 Lee avenue, maternity.

Discharged: William Walker, 281 Master street, medical; Merritt Neiman, 445 King street, surgical; Darvin Wadsworth, Obelisk, surgical; Mrs. Marion Miller, Spring City RD 1, maternity; John Mace, 64 West Seventh street, medical; Terry Freed, Spring Mount, surgical; Gary Hauze, Road C, Hilldale, surgical; Doris Kemmerling, 943 North Washington street, medical; Elsie Heil, 410 East Philadelphia avenue, Boyertown, surgical; Vivian S. Mars, 242 South Washington street, medical; Agnes Schoenly, Sassamansville, medical; Helen Myers, 119 South Penn street, medical; John Pollick Jr., 50 Beech street, surgical, and Mrs. Jean Landis, 52 East third street, maternity.

Scouts Enjoy Games At Hallowe'en Party

The Girl Scouts of Troop 10, Trinity Evangelical and Reformed church bobbed for apples and enjoyed various games at their recent Hallowe'en party in the church.

Prizes were awarded to Judy Shaner, Patricia Shuler, and Nancy Kurtz.

Others who attended were Anna May Mossie, Donna Jeanne Love, Vera Mentzer, Eleanor Sarceni, Marjorie Weidner, Judy Lambert, Nancy Van Buskirk, and Mary Anne Lessig.

Leaders present were Mrs. Richard Haury, Mrs. Mary Jane Bobb, and Mrs. June Mentzer.

BIRTHS

Congratulations are being received by Mr. and Mrs. Merrell Fine, 253 Lee avenue, on the birth of a daughter yesterday in Pottstown hospital.

* * *

Mr. and Mrs. Walte F. Richard Jr., 10 West Fifth street, announce the birth of a daughter recently in Reading hospital. Mrs. Richard is the former Miss Ruth Kummerer.

WEDDING ANNIVERSARIES

Today

Mr. and Mrs. Carl Yocum, Pottstown RD 1, 17 years.

Reitnauer-Angstadt Rites Will Be Held Today

This afternoon at 4 o'clock, Miss Betty Marie Angstadt will become the bride of Mr. Harvey LeRoy Reitnauer, son of Mr. and Mrs Earl Reitnauer, 414 Rhodes avenue, Boyertown, in Christ Lutheran church, Spangsville.

Miss Angstadt is the daughter of Mr. and Mrs. George Angstadt, Boyertown RD 2.

The Rev. Glenn B. Reichley, pastor, will officiate at the double ring ceremony.

Maid of honor will be Miss Dorothy Marie Schaeffer, and best man will be Mr. Linwood Robert Shane.

Following the ceremony a reception will be held in the Sterling Athletic club Earlville.

SOCIAL GAMES
Every Sunday Night
7:15 o'Clock
St. Gabriels Church Basement
Howard & Jefferson St., Stowe
Special Chicken & Turkey Drawings
For Holidays

LET GREEN'S
Develop Your Musical Talent
with our
Talent Trial Plan
- No Instrument to Buy
- Private Lessons
- Modern Methods

Only $1.25 per week
ENROLL NOW
Choose from any of the following instruments: Accordion — Guitar—Hawaiian Guitar—Tenor Banjo—Mandolin—Trumpet — Cornet—Trombone—Clarinet—Saxophone —Flute.
GREEN'S MUSIC Store and Studios
39-41 S. Reading Ave.
BOYERTOWN, PA. 7-7286

—Social Party—
LIMERICK SALE & AUCTION MART
Route 422
Every Wed. and Sat. Night
at 8 o'clock Sharp

For Weddings AND Modern Dancing
CALL
The Polka Boys
Phone
1222-M or 3998-J

Sterling and Plate
SILVER
- Stieff
- International
- Wallace
- Roger Bros. 1847
- Community
- Holmes & Edwards

See Our Complete Stock
CHARLES LONGACRE
Jeweler
"Our Integrity is Your Guarantee"
17 N. Hanover St.

DANCE AT SUNNYBROOK
POTTSTOWN
Saturday Eve., Oct. 28
STAN KENTON
and His Orchestra
Admission $1.67 Plus Tax
Saturday, Nov. 4—BUDDY WILLIAMS

Drumheller's FOOD MART
free parking
Charlotte and Prospect Sts.
Phone 3727 - We Deliver
Swift's Top Select
RIB ROAST
lb 63c
Tenderized
CUBE STEAKS
lb 89c
Kraft's
VELVEETA
2-lb LOAF 83c
Drumheller's Own Blend
COFFEE
lb 79c

CLEAN Brighter
at Phila. DRY CLEANERS, INC.
Phone 1862 ... Madison and Cross Sts., Pottstown

DANCING
Saturday Night, Oct. 28
For Your Dancing Pleasure
The Penna. Sod Busters
Sunday Night, Oct. 29
BILL MORRELL
and HIS MUSIC
For Square Dancing
FRATERNAL ORDER OF EAGLES
636 HIGH ST.

RUMMAGE SALE
Monday, Oct. 30
Y.W.C.A.
By Junior Service League

LAMPS — SHADES
We have many things to suggest that will make your home attractice . . . Have you seen our hand-made Shades lately? Also a fine selection of Lamps—some old, some new . . . The over-lay Lamps coming to us from Czechoslovakia are just lovely . . . Come in to see them.
Evelyn Applegate Shop
105 High Street

SPANIER CONVALESCENT HOME
State Licensed
Beautiful Nursing Home
7 Miles South of Reading, Pa.
Specializing in the care of chronically ill, aged, senile and convalescent.
Excellent nursing care. Reasonable rates.
Inspection invited.
West Second and Washington Sts., Birdsboro, Pa.
(Formerly the Edward Brooke Mansion)
Birdsboro 2-3626 Elizabeth J. Spanier, Supt.

NOTICE!
PLAN TO SHOP MONDAY IF YOU LIKE TO BUY BARGAINS! AT BELOW RETAILERS COST. WATCH FOR SPECIAL AD IN MONDAY ISSUE OF MERCURY.

HARTENSTINE'S FOOD MARKET
660-662 WALNUT ST.—Phone 677 or 678—We Deliver
SPECIALS THROUGH SATURDAY
Small Sugar-Cured Picnic Hams . . . . lb. 39c
Fresh-Ground Hamburg . . . . lb. 39c
Large Brown Eggs . . . . doz. 59c
Franklin Granulated Sugar . . 5-lb. bag, 46c
Large New English Walnuts . . . . lb. 35c
Campfire Marshmallows . . . . lb. pkg. 29c
Sweet Cider, fresh daily . . . . gal. 49c
Fancy Stayman Winesap Apples . . 4 lbs. 25c
Florida Thin Skin Juicy Oranges . . . doz. 35c
Fresh Boston Lettuce . . . . 2 heads 15c
Montco Fancy Fruit Cocktail . . lg. can, 39c
(In Extra Heavy Syrup)
Rival Blue Whole Kernel Golden Bantam Corn, 3 cans 49c
Campbell's Tomato Soup . . . . 4 cans 41c
Minute Rice . . . . 2 pkgs. 25c
Ranger Joe . . . . 2 pkgs. 27c
Large Salt Mackerel Fillets . . . . lb. 39c
Steaming Clams . . . . per 100, $1.69
Crisco . . . . 3-lb. can, 93c
Duz or Tide . . . lg. box, 30c—Giant size, 82c
FREE DELIVERY - - - FREE PARKING

EL CHICO
HIGH & WASHINGTON ST.
TONIGHT
SPECIAL SOCIAL
★ New Type Program ★
Packed with Feature Games

SLAVIC'S
HOME MADE CANDY
65c to $1.50 lb.
Attractively Boxed
GENEVA MOYER GIFT MART
(Formerly Slavic's)
323 HIGH STREET
Open Until 9 P. M.
Wed., Fri. and Sat.

DR. ELLIS R. KOHN
Foot Specialist
Strand Theatre Bldg. Phone 1780
has resumed office hours

OWLS
ALL COLORED FLOOR SHOW
AND DANCE
SATURDAY, OCTOBER 28, 1950

If you're one of the few—
WHO STILL HASN'T OPENED A ThriftiCheck ACCOUNT, COME IN, PHONE IN, OR WRITE IN ABOUT THIS HANDY SERVICE. YOUR INQUIRY IS AS WELCOME AS YOUR ACCOUNT!
THE NATIONAL IRON BANK
OF POTTSTOWN
Member Federal Deposit Insurance Corporation

JUST ARRIVED!!
New Shipment
of
DRESS GOODS
- Silks • Woolens
- Gabardines

Mill End Fabric Shop
2nd FLOOR 363 HIGH ST.
POTTSTOWN

FREE DELIVERY
Peoples MARKET
QUALITY FOODS
of Orders of $2.00 or More
Manager's Specials
Today Only
Miller's
Kosher Style
DILL PICKLES
Qt. Jar 39c
Extra Lean
Small
FRESH HAMS
Whole or Shank Half
53c lb.
Fresh
LARGE
SHRIMP
69c lb.

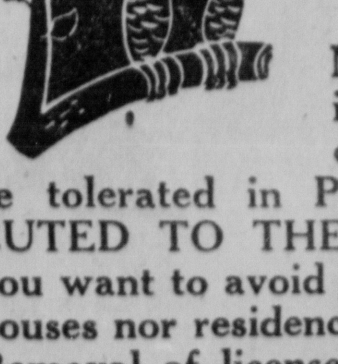

HALLOWE'EN NOTICE from CITY HALL

Notice is hereby given to all those persons who intend to observe the spirit of Hallowe'en that destruction and damaging of property will not be tolerated in Pottstown. VIOLATORS WILL BE PROSECUTED TO THE FULLEST EXTENT OF THE LAW. If you want to avoid arrest do not mark windows of autos, business houses nor residences, or remove anything from private property. Removal of license plates from automobiles will be considered a serious offense and dealt with accordingly. Scarcity of materials to repair damage to property gives the authorities sufficient reason to inflict severe penalties on guilty persons. Govern yourselves accordingly.

William A. Griffith
Burgess of Pottstown

ON THE AIR SATURDAY

MORNING

Hour	KYW NBC 1060 K	WCAU CBS 1210 K	WFIL ABC 560 K	WIP MBS 610 K
6	Morning Salute " " Musical Clock " "	Rural Digest " " John Trent " "	Farmer Jones " " LeRoy Miller " "	Dawn Patrol News; Music Dawn Patrol News
7	Musical Clock News; Music Musical Clock " "	News; Weather Bugle Call, Music News	LeRoy Miller " " News; Weather LeRoy Miller	Mac McGuire " " News; Mac McGuire
8	Musical Clock " " " " " "	Bugle Call, Music " Amos Kirby	LeRoy Miller " " Morning Extra	Mac McGuire News Mac McGuire " "
9	Let's Visit Zoo Kiddies' Korner Anne Lee " "	Housewives' League Bill Campbell " "	No School Today " " " " " "	News; Fun For Kids " " Little Betty Ann
10	Once Upon a Time Mary Lee Taylor " "	Family Party " " Refreshment Time	No School Today " " " " " "	Little Betty Ann News Saturday Date " "
11	Freedom Foun'on Awards Smilin' Ed. McConnell	News; Let's Pretend Junior Miss " "	Sports Clinic " " At Home With Music	Bobby Benson " " Harmony Rangers

AFTERNOON

Hour	KYW	WCAU	WFIL	WIP
12	Music at Public Affairs Luncheon with Lopez	Theat'r of Today " " Grand Central Station	Sleepy Hollow Gang American Farmer	Man On The Farm News Man On Farm
1	National Farm Home Hour Down the Fields Villo'a- George'n	Stars Over Hollywood Kickoff Time Penn vs. Navy	News Gary Gray Football Salute Penn vs. Navy	Man On Farm Tommy Dorsey Record Room " "
2	Villanova vs. Georgetown Football Game " "	Penn vs. Navy Football Game " " " "	Penn vs. Navy Football Game " "	Record Room Football Game " "
3	Villanova vs. Georgetown Football Game " "	Penn vs. Navy Football Game " " " "	Penn vs. Navy Football Game " " " "	Football Game " " " " " "
4	Villanova vs. Georgetown Indiana vs. Illinois	Penn vs. Navy Football Game Give and Take " "	Penn vs. Navy Football Game Saturday Dance " "	Football Game " " " " " "
5	On the Sunnyside " Football Roun'p	Music " Dave Stephens Orchestra	Tea and Crumpets " Club Time	Football Game " " Football Scores Orchestra

EVENING

Hour	KYW	WCAU	WFIL	WIP
6	News Sports People Are Funny	News; Music Sports " "	News Sports Harry Wismer Music	Uncle Wip News Sports Ray Bloch
7	Red Cross Program Welcome Aboard " "	Yours Truly Johnny Dollar Vaughn Monroe Show	Salute to the Reserve Buzz Adlam's Playroom	National Guard News Unseen Advisor Lea Brown
8	Cass Daley Show " " " Hedda Hopper Show	Gene Autry " " The Line-Up " " "	Shoot the Moon " " " Merry Go Round " " "	Twenty Questions Dianah Shore Guest Star
9	Hit Parade " " Dennis Day " "	Gang Busters " " My Favorite Husband	What Makes You Tick? Can You Top This?	Lyn Murray " " Lombardoland, U. S. A.
10	Judy Canova Show Grand Ole Opry " " "	Sing It Again " " " " " " " " "	Music " " "	Chicago Theatre of the Air " " " " " "
11	News Mindy Carson Tom Rodgers " "	News Sports Oscar Dumont Orchestra	Star Dust Time " " " " " " " " "	C'mon'n Dance " " " " " "
12 p.m.	Kay Wylie	News	Sports; News	Bandwagon

ON THE AIR SUNDAY

MORNING

Hour	KYW NBC 1060 K	WCAU CBS 1210 K	WFIL ABC 560 K	WIP MBS 610 K
8	News; Organ Music String Quartet " "	News Chariot Wheels Carolina Calling " "	Christian Voices " " Let There Be Music	Revival Time " " Baptist Hour " "
9	World News Msgr. F. Sheen Cameos of Music News	News Silveraires Career Forum " "	News Sunday Music Voice of Prophesy	Word of Life Hour Alaskan Martyr Christian Scie'ce
10	National Radio Pulpit Art of Living News	Church of the Air " " " "	Message of Israel Negro College Choir	Rev. D. G. Barnhouse Dave Rose News
11	Eternal Light " " U. N. Bea. Solitaire Time	News; Music on Stage Children's Hour " "	Foreign Reports Frank & Ernest Within Our Gates	Holy Trinity Church " "

AFTERNOON

Hour	KYW	WCAU	WFIL	WIP
12	Al Goodman Show Today's Concert " "	Children's Hour; News Ranger Joe Radio Rangers	News Choir Phila. Catholic Hour	Randy Dixon News Unseen Advisor " "
1	Music From the Theater Favorite Story " "	Glee Club News Judge Hardy's Family	Christian Scie'ce Dr. J. K. Hart Music You Like " " "	Steamboat Jamboree Damon Runyon Thaetre
2	Catholic Hour " " Fountain of Facts	Maisie " Symphonette "	This Week Aro'd the World Mr. President " "	Sunday Interlude Curtain Calls News
3	Cafe Internationale Quiz Kids " "	New York Philharmonic Orchestra "	Music With The Girls The Lutheran Hour	Bobby Benson " " Hashknife Hartley
4	The Falcon " " The Saint " "	N. Y. Philhar'ic Orchestra Godfrey Digest " "	Old Fashioned Revival Hour " " " "	Under Arrest " " Martin Kane, Private Eye
5	Big Guy " " Charlie Wild " "	Meet Frank Sinatra " "	Milton Cross Think Fast " "	The Shadow " " Detective Mysteries

EVENING

Hour	KYW	WCAU	WFIL	WIP
6	U. N. Documentary " "	Rate Your Mate Our Miss Brooks	Drew Pearson Headlines Screen Guild Players	Roy Rogers Show Nick Carter " "
7	$1000 Reward " " Phil Harris " "	Jack Benny " " Amos N' Andy " " "	Screen Guild Players Cliche Club " "	Affairs of Peter Salem Juvenile Jury " "
8	Tales of the Texas Rangers Theatre Guild Of the Air	Edgar Bergen Show Red Skelton " "	Stop the Muis " " " " " " " " "	Official Detective Enchanted Hour
9	Theatre Guild Of the Air Album of Familiar Music	Corliss Archer " " Horace Heidt Show	Walter Winchell Louella Parsons Crossroads "	Sylvan Levin Opera Concert Gabriel Heatter News
10	Sixty-Four Dollar Quest'n Bob Crosby Show	Contented Hour " " Choraliers "	Genny Simms Footlights Jackie Robinson George Sokolsky	Mysterious Traveler Roy Rogers, Alan Young
11	News Clifton Utley The First Freedom	News Eddy Howard WCAU Pops Concert	News Passing Tho'ghts Hotel Ambas'dor Orchestra	News Symphony Hour " " " "
12 p.m	News	News; Weather	Symphony Orch.	Symphony Hour

For Thorough Television Enjoyment

ZENITH, GENERAL ELECTRIC, ADMIRAL

SATURDAY and SUNDAY TELEVISION PROGRAMS

WFIL-TV—CHANNEL 6 WPTZ-TV—CHANNEL 3
WCAU-TV—CHANNEL 10

Saturday

Time	Channel No.	Program
1:45 P. M.	6	Navy vs. Penn
1:45 P. M.	3	Navy vs. Penn
2:20 P. M.	6	Notre Dame vs. Michigan S.
5:00 P. M.	6	Score Board
5:15 P. M.	10	TV News
5:30 P. M.	3	Joe DiMaggio
5:30 P. M.	10	Ghost Rider
6:00 P. M.	3	Film
6:00 P. M.	10	Kid Gloves
6:30 P. M.	10	Big Top
6:30 P. M.	6	Review
7:00 P. M.	3	Stars in Your Eyes
7:00 P. M.	6	Sports
7:15 P. M.	6	News
7:25 P. M.	6	Weather
7:30 P. M.	3	One Man's Family
7:30 P. M.	10	Sports
7:30 P. M.	6	The Trouble With Father
7:45 P. M.	10	Faye Emerson
8:00 P. M.	3	Jack Carter
8:00 P. M.	10	Jack Benny
8:00 P. M.	6	Paul Whiteman Teen Club
9:00 P. M.	10	Frank Sinatra
9:00 P. M.	6	Can You Top This?
9:00 P. M.	3	Your Show of Shows
9:30 P. M.	6	To Be Announced
10:00 P. M.	10	Sing It Again
10:00 P. M.	6	Yesteryear's News
10:15 P. M.	6	Film Short
10:30 P. M.	6	Film Playhouse
10:30 P. M.	3	Film
11:00 P. M.	10	Beat the Clock
11:30 P. M.	10	Wrestling

Sunday

Time	Channel No.	Program
1:30 P. M.	10	Feature Film
3:30 P. M.	6	Theatre Time
4:30 P. M.	10	Lamp Unto My Feet
4:30 P. M.	6	Hollywood Reel
5:00 P. M.	10	Drama
5:00 P. M.	6	Super Circus
5:30 P. M.	10	People's Platform
6:00 P. M.	10	Film Short
6:00 P. M.	6	Songfest
6:30 P. M.	6	Name the Star
6:30 P. M.	10	Mr. I. Magination
7:00 P. M.	3	Going Places
7:00 P. M.	6	Paul Whiteman
7:00 P. M.	10	Gene Autry
7:30 P. M.	3	Welcome Aboard
7:30 P. M.	6	Showtime, U. S. A.
7:30 P. M.	10	This is Show Business
8:00 P. M.	6	Theater Time
8:00 P. M.	3	Author Meets Critics
8:00 P. M.	10	Toast of the Town
8:30 P. M.	3	Meet the Press
8:30 P. M.	6	Life Begins at Eighty
9:00 P. M.	6	Billy Rose
9:00 P. M.	3	Drama
9:00 P. M.	10	Fred Waring
9:30 P. M.	6	Arthur Murray
10:00 P. M.	10	Celebrity Time
10:00 P. M.	6	Revival Hour
10:15 P. M.	3	Film Short
10:30 P. M.	6	Youth on the March
10:30 P. M.	10	What's My Line
11:30 P. M.	10	Feature Film

RAYMOND E. PRIZER

Route 100, Near Pughtown Phone Pughtown 2501

IT'S QUEER BUT TRUE

ROOM and BOARD by GENE AHEARN

THE OLD HOME TOWN by STANLEY

TODAY'S CROSSWORD PUZZLE

ACROSS
1. Gourdlike fruit
5. Bird's stomach
9. Port
10. Capital of Viet-Nam
12. Ireland
13. Obstruct
14. Close to
15. Slide
17. Southeast (abbr.)
18. Equip
20. Insert
23. Frightened
25. Small bottle
28. Foreign
29. A kind of thread
30. Japanese money (pl.)
31. French novelist
32. Begin
34. Skill
35. Exclamation
37. Encounter
39. Personal pronoun
40. Capital of Russia
43. A division of Saudi Arabia
45. Capital of Korea
46. Capital of Moravia
47. Certain
48. Lyrical ballad

DOWN
1. Minute part
2. Biblical name
3. Enclosures
4. Ahead
5. Small pieces
6. Flowed
7. Particle of addition
8. Sorrows
9. Rumor
11. Wrath
13. Female red deer
16. Legal claim on property
19. Wins
21. Wicked
22. River in Europe
24. Pause
26. Disquieting
27. Church reading desk
29. Tardy
31. Concoct
33. Soap-plant
35. Type measures
36. Garden tools
38. Edible rootstock
41. French coin
42. Mongrel
44. Source of light
46. Bachelor of Science (abbr.)

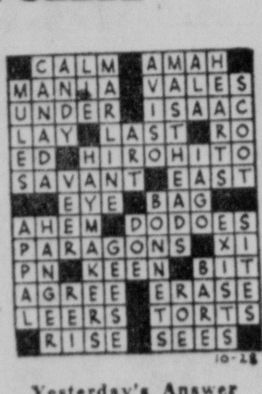

Yesterday's Answer

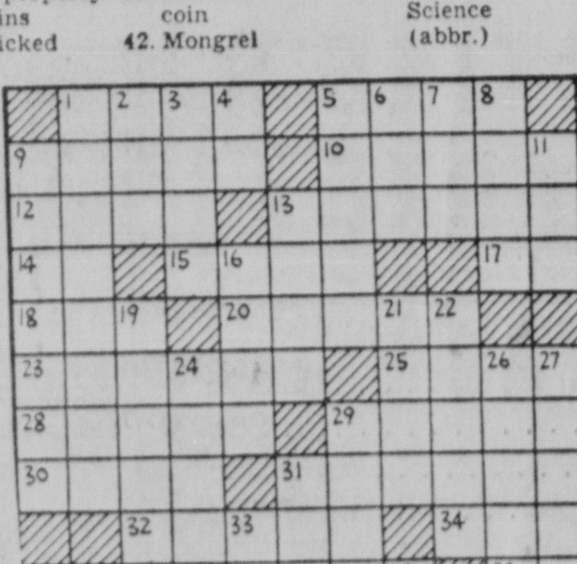

DAILY CRYPTOQUOTE—Here's how to work it:

A X Y D L B A A X R
is L O N G F E L L O W

One letter simply stands for another. In this example A is used for the three L's, X for the two O's, etc. Single letters, apostrophies, the length and formation of the words are all hints. Each day the code letters are different.

A Cryptogram Quotation

K C J I K C Y V Y R S C I P Z P ' V V B O P
O K N V O Y U P , J I Y U P V B O P T P Z I K T V
O K N V Y S I — O B B Z P .

Yesterday's Cryptoquote: AND POINTED SATIRE RUNS HIM THROUGH AND THROUGH—OLDHAM.

Distributed by King Features Syndicate

TIM TYLER'S LUCK

MUGGS McGINNIS

BRICK BRADFORD

ETTA KETT

BIG SISTER

BARNEY GOOGLE & SNUFFY SMITH

TOOTS AND CASPER

MICKEY MOUSE

FELIX THE CAT

TELEVISION BY GENERAL ELECTRIC and DUMONT

For Perfect Reproduction

J. FEGELY & SON CO.

34 HIGH ST. :: Phone 3525

1 Pottstown vs. Coatesville

Within the reach of All

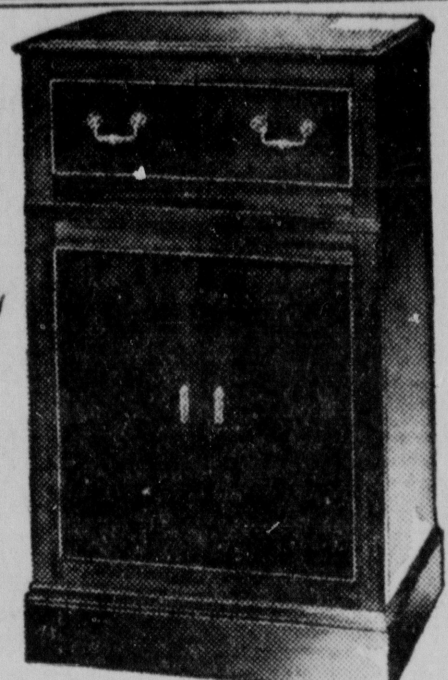

THE NEW INCOMPARABLE Capehart TELEVISION

Amazing as it may seem, Capehart prices are within the reach of all! Yes—you can have Capehart's magnificent picture and renowned Symphonic-Tone . . . Capehart's luxurious period cabinetry . . . Capehart's outstanding performance at prices *considerably lower* than you might expect—as low as 279.95

THE CAPEHART "WILLIAM PENN"

16-inch picture tube. Capehart Symphonic-Tone. Mahogany veneer English 18th Century cabinet. 399.95

—— CONVENIENT TERMS ——

C. J. KEISER CO.

22-24 NORTH WASHINGTON ST. • PHONE 2516—2517

Open Evenings Except Saturdays

2 Alabama vs. Georgia

Complete the Forward Pass by grabbing some of these

BOYS' COLOR SAFE ski-jacquard SWEATERS $1.98

PART WOOLS for jrs. 6 to 10. Sizes 30 to 36 for big boys . . all at one low, saving price!

FLIGHT CLUB POLOS, Long Sleeved, 6-14 .... 89c

FLIGHT CLUB SOCKS, Fast Stripes, 8 to 11 .... pr. 25c

W. T. GRANT CO

GRANTS GUARANTEES *Satisfaction* OR YOUR MONEY BACK

226-228 High St.

3 Boston College vs. Penn State

SEE FOOTBALL ON ARNELL TV

"The Television King of Pottstown"

PRESENTS . . .

PHILCO "BALANCED BEAM"

New Sensational 1951 Models

Amazingly low priced from only $169.50

EASY CREDIT TERMS

16" LIFE-SIZE SCREENS Give sharp clear pictures! Come in and ask for demonstration!

ARNELL Store

261 HIGH STREET

4 Columbia vs. Cornell

HOW DO YOU SCORE FOR SMART APPEARANCE!

DIAMONDS

MAKE A PLAY FOR HER HEART

BE COZY AND WARM ALWAYS

WITH A SUIT or TOPCOAT

Clothes for Misses and Women, Too!

LEVIN'S

JEWELERS AND CLOTHIERS

High and Hanover Streets

5 Villanova vs. Detroit

Win FREE FOOTBALL TICKETS

EVERY SATURDAY DURING THE SEASON

WEEKLY AWARDS

For Those Guessing Closest to Scores For Next Week's Games

FILL IT OUT! — SEND IT IN!

FOOTBALL FORECASTERS ENTRY COUPON

Fill out this coupon with the names or listed teams you think will win next week-end—mail or bring to the FOOTBALL FORECASTERS EDITOR, POTTSTOWN MERCURY, before noon, Friday, Nov. 3.

Game No.	Name the WINNING TEAM HERE	Score	Game No.	Name the WINNING TEAM HERE	Score
1			6		
2			7		
3			8		
4			9		
5			10		

YOUR NAME ______

ADDRESS ______

—RULES—

ONE

Each ad on this page refers to a football game scheduled for the weekend ahead. Write in your prediction of how each team will score. You must predict on all games mentioned on this page for your contest entry to be eligible for a prize.

TWO

Your entry must be complete and in The Mercury Office by Friday noon Nov. 3. Send your entry to the Football Forecasters Editor, care The Mercury.

THREE

The person naming the closest correct scores will receive 4 Free Tickets to the Pottstown High School vs. Bridgeport game on Saturday, Nov. 11, at Franklin Field. Runner-up will receive 2 Free Tickets to the same game. Winners will be announced in The Mercury, Tuesday, Nov. 7.

Save Money Firestone

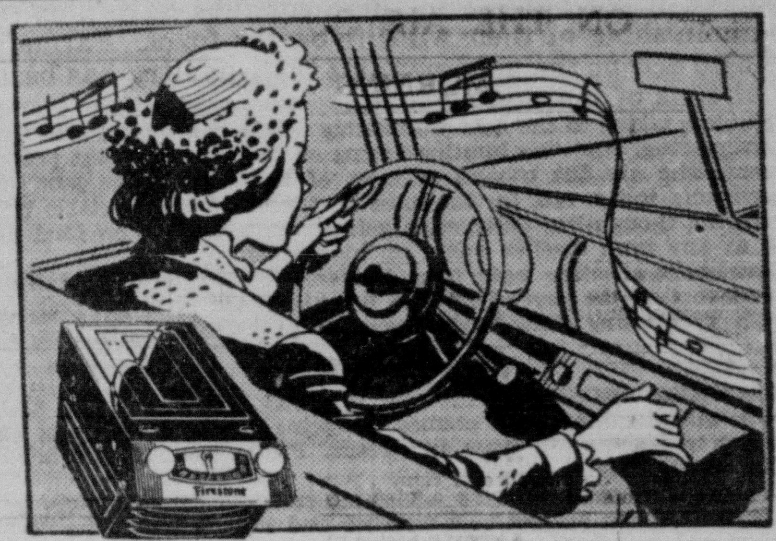

NEW LOW PRICE

FOR THE POWERFUL

Firestone Roamer AUTO RADIO

- FIVE TUBES PLUS RECTIFIER
- BRINGS IN DISTANT STATIONS CLEAR AND STRONG
- EXTREMELY SENSITIVE

$39.95

PAY ONLY 1.75 A WEEK

Firestone STORES

HIGH and PENN STS.—Phone 3104—POTTSTOWN, PA.

6 Michigan vs. Illinois

MILK

The Essential

HEALTH BUILDER

MILK SCORES a Touchdown in every athlete's diet. It is just as important as the air he breathes.

Drink it every day.

SAFE MILK Clover Leaf Dairy

"Safe Milk from Clean Farms" PHONE 392 or ASK THE DRIVER

7 Michigan State vs. Indiana

You'll Get a "KICK" Out of Seeing the Action From an Easy Chair With a

Superb New "Life-Size"

16-inch Motorola Console Television

- *2 Knob control*
- *Broadview screen gives 25% larger pictures*
- *Target tuning*

Just turn set on—select station—that's all. Target Tuning snaps picture and sound into position automatically. No fading—no flicker—no tearing.

$289.95

2 Ways to Charge It

30-Day Charge or Budget Terms

Stop in for FREE Demonstration

B.F.Goodrich

130 HIGH ST. — Phone 146

8 Minnesota vs. Iowa

FRIGIDAIRE

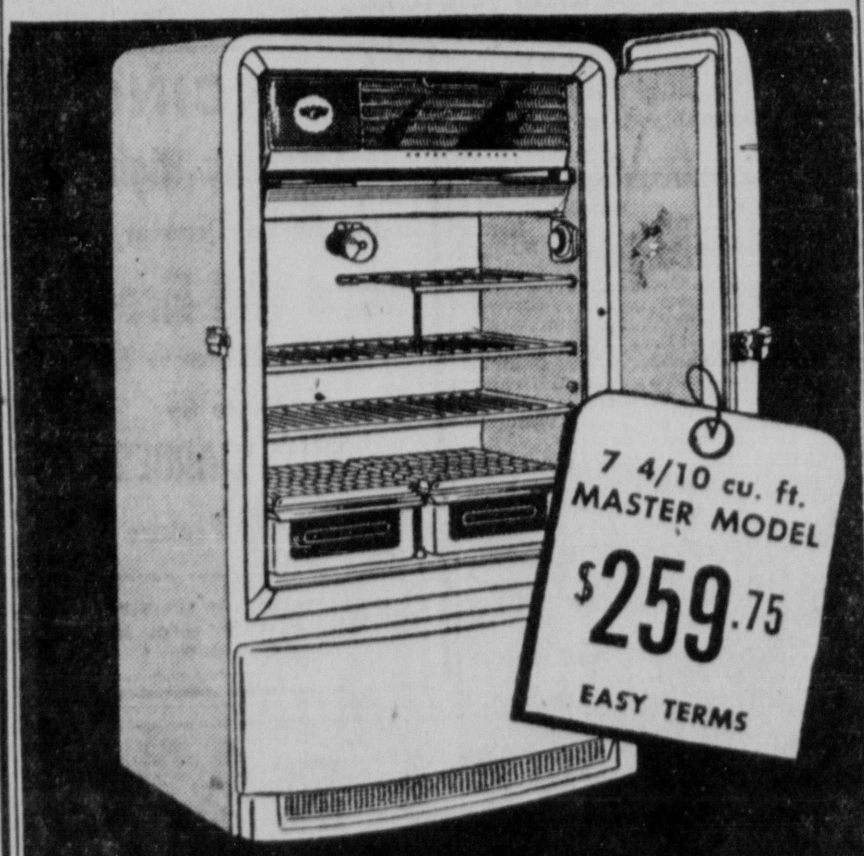

7 4/10 cu. ft. MASTER MODEL $259.75 EASY TERMS

With All-Porcelain Exterior Finish . . . Only $289.75

- Meter-Miser mechanism!
- New plastic Chill Drawer—full width!
- Twin, all-porcelain "stack-up" Hydrators!
- New all-aluminum shelves cannot rust or sag!
- Lifetime Porcelain interior!
- New gold-blue-and-white beauty!
- Quickube Ice Trays—no tugging or melting!

McCARRAHER'S, Inc.

233 HIGH ST Phone 1711

9 Notre Dame vs. Navy

LAY-A-WAY for Christmas

IT IS NOT TOO EARLY!

CHOOSE YOUR CHRISTMAS GIFTS NOW!

Select Now and Safeguard Your Choice Before Prices Rise!

Don't Put It Off!

W. L. STONE & SON

Established 1885

210 High Street, Pottstown, Pa.

10 Pennsylvania vs. Army

Trojans, Unbeaten Berwyn Vie

"We've been riddled with injuries and drop-outs," Coach Heeb Meyers told his Trojan gridders yesterday, "but I believe the quality is still here."

Meyers' quality was gathered around him, some 33 well-drilled and eager Trojans who will take Franklin field at 2:15 today with an eye toward plucking a very pretty feather for their helmets. The invader, powerful Berwyn High, comes in on the crest of a six-game win streak and with Chesmont title aspirations.

Yesterday, after the Trojans finished tapering off exercises, Meyers assembled them for a pre-game chat in the gloaming. The head man pointed out that the Trojans had been a vastly different ball club in the second half of the West Chester game, and would have won had they played the entire affair full tilt.

"Tomorrow," he said, "if we hit them early and hit them hard, we'll come in for the kill in the last half instead of just trying to get back in the ball game."

* * *

IF EVER A Trojan team was up for a battle, this team is sky high. Sky high and wide open, that is.

Meyers, whose football borders on the conservative for the most part, has pulled the plugs. Today, his team will be playing a strenuous form of basketball unless indications are misleading.

Over the week, the PHS mentor has installed a dozen new plays or variations of old attacking plans. Most of them call for a good bit of throwing the leather around. If the Bulldogs doze, it could be a sad day for the two-touchdown favorite from Berwyn.

* * *

BERWYN HAS THRASHED Lansdale, Upper Moreland, Conshohocken, Upper Merion, Radnor and Coatesville with a deceptive winged-T formation. To date, the Bulldogs have not been accustomed to pitching with any real frequency. They haven't had the occasion.

By and large, it has been the pounding running of an all-go backfield combination that has tugged the Berwyns through the first half their card unmarked.

Fullback Delapenna and halfbacks Scat Collins and Tony Conti all have run wild on separate occasions and sometimes in unison. When the attack bogs, cleaver quarterback Jim Vause, a 155-pound speedster, has been known to take matters into his own talented hands.

Should Berwyn get by the Trojans today, they still must wade past Downingtown, West Chester and Phoenixville before claiming the first unofficial Chesmont flag. But today's game is the key contest at the moment and Ernest Meyer, their tactician, is expected to have them at top tune.

Meyer, incidentally, once coached at Rochester, Pa., High, a school that rated Beaver High as its arch rival. Dr. George A. McCormick, superintendent of schools in Pottstown, then was Beaver superintendent.

Dr. McCormick, naturally, is very anxious to see the Trojan take care of an old score for him and relayed that ambition through Meyers to the team.

* * *

POTTSTOWN WILL take the turf with but one notable change in the lineup. It sends Jim Petrucelli into a right guard position at the bell. Big Jim, a senior weighing 196, has been showing better stuff in recent workouts to earn his promotion.

Otherwise, the Pottstown line, from left end will read: Paul Duttenhofer, Harry Hausmann, Herbie White, Dick Weiser, Bob Sutton and Mike Kriczky.

In the running squadron it will be ramming Sam Green, Stan Chaplin, Walt Nixon and Carl Brown. Nixon will be playing his final game until Thanksgiving. The books tossed him for a loss.

★ ★ ★ ★ ★ ★ ★ ★

TROJAN-BERWYN LINEUPS

PROBABLE STARTING LINEUPS

Berwyn No.	Name	Wt.	Cl.	Pos.	Pottstown No.	Name	Wt.	Ht.	Cl.
21	Ballard	175	Sr.	LE	61	Duttenhofer	160	5:11	Sr.
10	Lucas	190	So.	LT	65	Hausmann	225	5:09	Sr.
17	C. Hughes	160	Sr.	LG	58	White	162	5:08	Sr.
28	Walton	155	Sr.	C	19	Weiser	160	6:00	Jr.
12	Ramsey	138	Jr.	RG	64	Petrucelli	185	6:00	Sr.
32	Lenker	210	Sr.	RT	57	Sutton	175	5:08	So.
39	R. Hughes	145	So.	RE	43	Kriczky	160	5:10	So.
16	Vause	155	Sr.	QB	66	Chaplin	180	5:10	Jr.
14	Collins	135	Sr.	LH	62	Nixon	175	5:11	So.
24	Conti	170	Jr.	RH	12	Brown	148	5:06	Sr.
25	Delpenna	190	Sr.	FB	63	Green	188	5:10	Sr.

SQUAD LISTS

Berwyn

Ends: 21, Ballard; 39, R. Hughes; 27, Hamilton; 15, Ginnona; 22, McAusland; 36, Knight. Tackles: 10, Lucas; 32, Lenker; 19, Melchiorre; 30, L. Alleva; 40, Gustafson; 46, Mitchell. Guards: 17, C. Hughes; 12, Ramsey; 29, DeRafelo; 20, A. Alleva; 13, Irete; 17 Pezzotti; 41, Hays; 47, Gasser; 44, DeVitis; 43, Mateer. Centers: 28, Walton; 20, Patton; 42, Carbo. Backs: 16, Vause; 14, Collins; 24, Conti; 25, Delpenna; 23, Natale; 38, Reason; 37, Trapnall; 42, Lee; 18, Edwards.

Pottstown

Ends: 61, Duttenhofer; 43, Kriczky; 60, Pollick; 26, Sandoe. Tackles: 65, Hausmann; 57, Sutton; 56, Grim; 24, Zeleznick. Guards: 58, White; 64, Petrucelli; 39 W. Walton; 44, Renninger; 54, Clayton; 58, Garrow; 15, Downie; 59, Paprocki. Centers: 19, Weiser; 32, Hiddemen; 24, Hogan; 34, John Bechtel. Backs: 66, Chaplin; 62, Nixon; 12, Brown; 63, Green; 22, Harvey; 17, Czarick; 16, Decker; 33, Stofko; 14, Jack Bechtel; 23, Gaugler; 37, Peterson; 35, Powell.

On the Trail

—With BOB JAMESON—

CHESTER and Delaware county small game hunters and farmers will be pleased with the fact that the 37 year old ban on fox shooting has been lifted. Judge Arthur P. Bretherick disclosed in Media this week a new State Justice Department ruling that virtually declares open season on Chester and Delaware county foxes.

Small game hunters in these counties have blamed the diminishing of their wildlife on the foxes. Farmers will also accept the good news as their poultry has been the victims of marauding foxes.

Hunters taking to the field Wednesday will be confronted with the "no trespassing" and "no hunting" signs as they have in past years. Farmers, who are the owners of most of the small game land in Pennsylvania today, are, for the most part, friendly and sociable but they resent thoughtless destructive acts committed on their land as much as any town dweller would on his property.

Dangerous shooting near farm buildings or livestock, vandalism and rudeness on the part of hunters have been the principal reasons why No Trespassing signs have become so prevalent.

★ ★ ★

ANOTHER FROST like the one that fell Friday morning and nimrods will stand a better chance of seeing more game. Frost is important to kill the tall grass and weeds. Friday was the first hard frost in this locality.

Cool weather would also be a blessing to small game hunters as rabbits have furred against cold weather and if it is warm the first day they will be scarce. Warm weather causes them to hole-up.

Hunters are urged to be careful with fire while afield. Breaking used matches and grinding cigarette and cigar butts and pipe ashes into the ground with the heel of the shoe are still the best precautions against the careless setting of fires that damage fields and timber and cause serious rifts between landowners and hunters.

★ ★ ★

DISSOLVING THE old organization into a corporation will take place at the monthly meeting of the Tri-County Fish and Game Association tomorrow night at 8 o'clock in the basement of the Empire Hook and Ladder company. President Edward Morell will be in charge of the meeting. Following the meeting there will be several interesting motion pictures shown.

During the afternoon a clay bird shoot will be held at the Club grounds in Sanatoga. The shoot is to give hunters practice and sharpen their shooting eye.

★ ★ ★

A banquet is being held at the Cedarville Grange tonight by the Northern Chester County Sportsmen Club. This is an annual affair for the organization.

SHORT CAST

Recently returning from a fishing trip to Lake Dorr, Ontario, were Raymond Shunk, Athol and William Dotterer, Bechtelsville. Indian Summer weather prevailed throughout their trip. Fishing was excellent with catches of a 19-and-a-half-inch small mouth bass, a 25-inch large mouth bass and a 34-inch northern pike.

POTTSTOWN MERCURY
Sports
PAGE 12 SAT., OCT. 28, 1950

Gabelsville, Coplay Vie

A strong Coplay eleven poses the immediate threat to the Gablesville Owls and their four-game lossless line tomorrow afternoon, at 2 o'clock, on the Gabelsville field.

Little is known of the invaders, save for the fact that they have been bouncing some of the best grid groups in Berks county on previous weekends, and are a expected to be a real match for the sizzling Owls.

The Birds have been scored on but twice this season outside of a safety. One score came while losing 6-0 to the Allentown Scholastics in the inaugural, and the other came sandwiched in amongst a pair of Owl TD's that downed Columbia 13-9.

The visitors draw their talent from Northampton, Coplay, and Catasauqua High schools, and Muhlenberg college and will be out to avenge the 6-0 loss pinned on them the past year by these same Owls.

Gabelsville, victorious by a 33-0 count over the Lebanon Gophers the past week, will send its customary combine to the post. That means ends Bob Dunkelberger and Claude Reinhart, tackles Bob Calvario and Ed Mackin, guards Dick Kruppenbach and Mike Chuck, and center Don Miller will open along with the all-Pottstown backfield of quarter Joe Pollick, halves Paul Axsmith and Johnny Pender, and fullback Chuck Wiley.

Ten Horses Set For Richest Run

NEW YORK, Oct. 27 (AP)—Ten horses are entered for the $50,000-added gold cup tomorrow in what appears a wide open battle for the richest race of the Empire City-at-Jamaica Fall meeting.

Although quality is missing in the absence of Hill Prince, Noor and Middleground, there's enough quantity to guarantee plenty of excitement in the tough mile and five furlong affair.

Greentree stable's One Hitter, the sturdy little son of Shut Out which whipped Noor twice at Belmont, is listed as the probable favorite in the overnight line at 2 to 1. However, track veterans think the Brookmeade stable entry of Greek Ship and Sunglow will be the public choice when the crowd gets to work at the mutuel windows.

Greek Ship and Sunglow, the only three-year-olds in the race, are listed at 3 to 1 now, but the fact that Eddie Arcaro is to ride Greek Ship probably will have enough effect to make the entry favorable by post time.

Football Scores

SCHOLASTIC

POTTSTOWN JUNIOR HIGH 36, Bridgeport JHS 0.
Shillington 27, Boyertown 14.
Royersford 38, Sell-Perk 0.
Collegeville 7, Jenkintown 0.
West Chester 33, Coatesville 0.
Ridley Twp. 32, Haverford School 7.
Cheltenham 19, Chester 6.
Mercersburg 25, Dickinson Fresh 6.
Germantown Acad. 45, Bryn Athyn 7.
Episcopal 20, Penn Charter 6.
Darby 6, Ridley Park 2.
PMC Prep 18, Malvern Prep 0.
Wilkes-Barre Meyers 14, Kingston 0.
Allentown 25, McKeesport 18.
Pottsville 42, Berwick 7.
Schuylkill Haven 34, Frackville 6.
Coaldale 19, Mahanoy City 6.
Bethlehem 35, Hazleton 7.
Coal Township 58, Mt. Carmel Twp. 7.
Catasauqua 6, Stroudsburg 6 (tie).
Neshaminy 19, Bristol 12.
Glen Nor 26, Swarthmore 7.
Harrisburg Catholic 53, Mt. Carmel Catholic 6.
Steelton 49, Middletown 0.
Carlisle 27, Hershey High 6.
Williamsport 25, Lebanon 0.
Lancaster Catholic 26, Reading Catholic 0.

COLLEGE

Detroit 14, Drake 13.
Waynesburg State Teachers 25, West Virginia Tech 6.
South Carolina 35, George Washington 20.
Miners Teachers College 6, Storer College 0.
Lock Haven Teacher 13, Ithaca Col. 6.
Georgia 19, Boston College 7.
Mississippi South 14, Chattanooga 13.
Gannon 27, Hillsdale 14.

Lock Haven Nips Ithaca 11, 13-6

ITHACA, N. Y., Oct. 27 (AP)—Scoring in the first and last periods, Lock Haven Teachers college tonight scored a 13-6 football win over Ithaca college, their third of the season.

The Ithacans, who scored with two minutes left, led statistically in every department but scoring.

Frank Vulcano, Lock Haven quarterback, plunged over late in the first period. The touchdown was set up by Bill Snyder's 52-yard run after he intercepted a pass from Ithaca's quarterback Gus Koch.

Trojan Tower

—Mercury Sportsphoto

Sam Green, tower of the Trojan attack for three years, will be socking his 188 pounds into Berwyn High's line today when the Pottstown High team seeks its third victory of the year. Senior Sam is the PHS team's most efficient yardage-gainer.

Hill Gridmen Seek Second Win of Season vs. Blair

The Hill school football team makes another bid to get back on the victory trail this afternoon at Blairstown, N. J., when they meet an evenly-matched Blair academy eleven.

The Blues have been caught outside the victor's circle in three straight games since humbling feeble Williamson Trade, 49-6, in their opener. The losses were to Woodberry Forest, Franklin and Marshall Fresh and Mercersburg.

All three seem to be having their best season in years, so it only seems reasonable that the Blues are on the same plane with the Blairs, who were swamped by all-winning Lawrenceville, 47-7, two weeks ago.

Last year, the local squad was victorious, 28-6, on the way to their perfect season.

Just the past week, the Blairs rolled up a 65-0 win over the Columbia 150-pound team, but it seems there are quite a few boys on the Hill roster tipping in excess of that figure.

One of the 150-plus boys is center Don Hartzel who gets his first starting roll this afternoon, in the absence of Bob Hancock, regular pivot, who has been sidelined indefinitely with a chest injury. Hartzell stands 5:08 and weighs 157.

The remainder of The Hill starting cast reads the same as usual; that's ends Pete Scott and Bill Davidson, tackles Earl Killian and E. Reed, guards E. Garbisch and Roger Judd, and backs Lamar Hunt, Bob Fitzgerald, Roger Leith and Jim Fenstermacher.

Blue Booters Active Today; Jayvees Score

The Hill school's unbeaten, once-tied, soccer team goes after new laurels this afternoon, meeting Blair academy, at Blairstown, N. J., at 2:30.

This year's Blue booters have sandwiched four wins around a single tie with Princeton Fresh, and are favored to continue their winning ways at the expense of the hosts, today.

* * *

YESTERDAY, the Far fields, the Blue jayvees set an admirable example for their varsity mates by trouncing the Ursinus reserves, 3-1.

Ned Geschickter, Bob Hale, and Clyde Dease scored for The Hill, notching their goals in each of the first three periods, respectively.

The lone Ursinus counter came three minutes before the game ended with Curt Frank ramming home the goal from close in.

The win evened the Blues' record at 1-1.

LINEUPS

Ursinus Jayvees		The Hill Jayvees
Grove	G	Mann
Williams	RF	Pastelak
Crispern	LF	Schodd
Davis	LH	Vaughan
Franks	CH	Selinger
Arbella	RH	Burdan
Kinsey	LO	N. Geschickter
Fellows	LI	May
Weaver	CF	Dease
Cheesemer	RI	Ferenbach
Schellhase	RO	Hale

Substitutes: Ursinus—Nempros, Lange, Staverosky, Nixon, Bright. The Hill—Culbertson, Hillman, G. Johnson, Cain, Weber.

SCORE BY PERIODS:

Ursinus	0	0	0	1—1
The Hill	1	1	1	0—3

URSINUS SCORING—Frank.
THE HILL SCORING—N. Geschickter, Hale (pass from Culbertson), Dease.

Cubs Rout Bridgeport, 36-0, Set Point Mark

Junior High's Cubs went from mild to wild yesterday at Franklin field when they stampeded Bridgeport Junior High, 36-0, for their third win of the campaign.

The Cubs' point picnic set a fresh modern-day scoring mark for Junior High teams and probably would have had greater yield had not Coach Gene Kauler virtually emptied his bench. The aroused Juniors, who had been routed by Rittenhouse on their last competitive effort, had all the guns, scoring five touchdowns and a safety against the baffled visitors.

Determined Red Kerr, a barrel house halfback, paced the Cub attack, scoring twice and setting up two other markers.

Ray Donnelly, Ed Sova and Flip Smoyer all streaked into the Porter end zone and tackle-center Jack Babel came in for two points when he crushed the foes' Alex Hall to earth behind the Bridgeport goal line in the second period.

It never was a contest, but the light, air-minded visitors made an interesting game of it all the way, principally because they disdained to run in the last half. Instead, the game Porters lifted 19 passes into the air in the final half alone, completing but one and having one intercepted.

In all, Bridgeport pitchers tossed 25 aerials and completed four, while Pottstown, more conservative, tossed five times for two completions, one good for a touchdown.

* * *

THE CUBS squandered a 35-yard drive in the first period before going all the way on two plays the next time they had the ball. After a punt, they were working from the foe 37. Bedell hit guard for no gain, then Sova fired a flat pass to Kerr, who reeled it in on the 30 and ran unmolested into happy land.

Roy Hoff kicked his first of three extra points and just before the quarter, Pottstown led, 7-0.

Howie Bedell short-circuited a Ralph Jacovino toss for the Cubs late in the opening round and danced back to the foe 28. Two Donnelly blasts and a Bedell smack over guard brought the ball to the 10 at the quarter.

On the first play of the second quarter, Sova, back to pass found no receivers open and elected to run . . . all the way across for the TD. Hoff's kick for the point misfired.

* * *

BILL FISHER reclaimed a fumble on the ensuing kickoff, but after Pottstown marched to the foe 10, the Porters returned the favor, recovering a Kerr bobble.

Two plays gained nothing and on the third, little Hall attempted to circle left end and was viciously nailed just at the fringe of the end zone by Babel, JHS's stellar veteran tackle.

Kerr turned in the day's greatest solo effort on the next kickoff when he jostled his way 40 yards back to Bridgeport's 19. Three plays later he rammed over guard and outran the secondary to the twin stripes on a 13-yard thrust. Hoff kicked neatly and it was 22-0 at the half.

* * *

THE FINAL PAIR of Cub tallies came in one-two fashion in the third heat. After three passes had failed, Bridgeport's Jacovino attempted to kick out from his own 15. Donnelly exploded through from a backer-up post, socked down the punt, grabbed it and trotted home with his TD. Hoff kicked again.

No more than two minutes and three incomplete Porter passes later, the Cubs were rambling again. A Port punt dropped on the visitors' 44, whence Kerr ran nine yards over guard, Walt Von Hohen smacked for 15 to the 20-yard line and Smoyer on an end run went all the way. Von Hohen plunged for the point and the 36-0 game was all over for all point purposes.

Bridgeport's only threat came in the waning minutes of the second quarter when Jacovino tossed successive strikes to long, tall Joe Lock, advancing the ball to Pottstown's 33-yard line. A fumble nixed the bid.

The locals rolled up nine first downs to three, one on a penalty, for the visitors. The victory evened Pottstown's season record at 3-3 and left Bridgeport with a 1-4 showing on the year.

LINEUPS

BRIDGEPORT

Ends: Borzillo, Lock, Robins.
Tackles: Yoskoe, Barbaretta, Carney.
Guards: Remish, DeAngelo, Ruck.
Center: Barron.
Backs: Denczi, DeStefano, Hall, Jacovino, Ritrovato, McManus, Alba.

POTTSTOWN

Ends: Bieler, Kirk, Fiorillo.
Tackles: Wentzel, Drumheller, Reichman, Lindauer.
Guards: Fisher, Rettew, Troutman, Kovach, Feight, Grim.
Centers: Babel, Yergey.
Backs: Kerr, Sova, Bedell, Donnelly, Smoyer, Hoff, Missimer, VonHohen, Kirlin.

SCORE BY PERIODS:

Bridgeport	0	0	0	0—0
Pottstown	7	15	14	0—36

POTTSTOWN SCORING: Touchdowns—Kerr, 2; Donnelly, Sova, Smoyer. Safety—Hall (tackled by Babel behind own goal). Extra points—Hoff, 3 (placements), Von Hohen (plunge).

Georgia Defeats Boston Col., 19-7

BOSTON, Oct. 27 (AP)—Billy Moxon's 86-yard scoring run broke up Boston College's determined fourth-period attack and provided undefeated Georgia with a 19-7 victory over the winless Eagles in the comparative privacy of a 9243 crowd tonight at Braves field.

Walker Ready

LOS ANGELES, Oct. 27 (AP)—There was good news for the Detroit Lions and bad for the Los Angeles Rams when word came that Detroit left halfback Doak Walker would be ready to play here Sunday in their National Football league battle.

FLYING BOARD SHOOT
Saturday, Oct. 28
1 P.M.
HAMS
Green Gables Inn
Route 422
KRAUSE & MITCHELL

Guns in Stock
In Various Gauges
DOUBLES — L. C. SMITH, WINCHESTER, FOX, STEVENS
PUMPS — WINCHESTER, STEVENS, REMINGTON, ITHACA
SINGLES — IVER-JOHNSON, WINCHESTER, STEVENS, Harrington-Richardson
BOLT ACTIONS — Mosberg, Over-Under, Marlin
Large Stock of All Hunting Supplies
Quality Tops — Prices Lowest
Enter Our Free Hunting Contest
25 VALUABLE PRIZES
Grand Drawing on January 6
Open Sat., Mon., Tues. Evenings
BECHTEL'S SPORT STORE
"The Sportsman's True Friend"
"Mush" Bechtel, Proprietor over 30 years
157 HIGH ST. Phone 1436

Norco, West Pottsgrove at Home

Perk Roundup

Both Pottstown suburban grid units, Norco and West Pottsgrove Highs, will battle before home fans today in important Perkiomen-Schuylkill Valley league contests.

At Norco, Coach Bill Paolantonio sends a primed and upset-bent Wildcat team against favored Spring City; and at West Pottsgrove, it will be the winless Falcons against the winless Schwenkville Bluebirds.

The North Coventry team, beset by injury over the first half of its card, will be at full strength today. Tom Mauger, rough and tumble left tackle out for two weeks, is ready and that means that the Cat line, always formidable will be even tougher today.

The antagonists show records very nearly alike. Norco has won two, dropped three in tough company, while the invading Pirates own a 3-2 record thanks to wins over Schwenkville, Marple-Newtown and Nether-Providence.

Coach Gene Groff's Bucs are expected to use the airlanes frequently today with Terry Taschner pitching to tall Horace Carl, one of the league's more sure-fingered receivers.

* * *

WEST POTTSGROVE, which has failed to present Coach Charlie Kasmerovicz with a single win during his two-year stay, has hopes of elating the chunky mentor today.

Idle for two weeks because of cancelations and open dates, the Falcons have been at the grindstone. Their team spirit is the best in recent years and their will to win a thing of beauty in Kasmerovicz' sore eyes.

Schwenkville has been bounced around by the league's bullies and looks upon this test as an evening opportunity. Whatever happens, one of the two units will be shoved almost irretrievably into the loop basement.

PROBABLE STARTING LINEUPS

Spring City		North Coventry
Carl	LE	Kerlin
Erb	LT	Mauger
Stipa	LG	Bodolus
Caparro	C	Petrick
Reitnouer	RG	Rhymer
Chandler	RT	Buckwalter
Freed	RE	Jones
Howe	QB	Camaho
Taschner	LH	L. Beidler
Mosteller	RH	Murray
Christ	FB	Wampler

Schwenkville		West Pottsgrove
Ray Ebbert	LE	Kulp
Luyben	LT	Heitelbeitel
Young	LG	DeMatteo
McKenna	C	Diener
Myers	RG	Schneider
Miller	RT	Bregovi
Rich Ebbert	RE	Keller
Blattner	QB	Colatosti
Robbins	LH	Douglass
Pulcher	RH	Geisler
Sautter	FB	Sabo

Hatfield Extends Stock Race Season

HATFIELD, Oct. 27—Between 80 and 100 stock cars ane expected to jam the Hatfield Speedway on Sunday afternoon, when the 1950 motor racing season will be extended by popular demand.

Five thousand fans shouted the demand from the stands last week, when sixty-five of the timble-bugs went through their paces with twenty-five smashups, and only one serious injury.

ZUBERT'S
(DISTRIBUTORS)
Pottstown Landing
Phone 4037
Beer: YUENGLING, HORNUNG, STEGMEIER, BOHEMIAN, ERLANGER, DUQUESNE, VALLEY FORGE, MILLER'S HIGH LIFE, ROLLING ROCK, LITTLE DUTCH, PABST, SCHLITZ, BUDWEISER
Ale: YUENGLING, CREAM, RAM'S HEAD, LITTLE DUTCH
Porter: YUENGLING, STEGMEIER, NEUWEILER, RAM'S HEAD
Soft Drinks: All Flavors, Coca-Cola, 7 Up
Free Home Delivery

SPAGHETTI
Served Daily
11 A. M. to 11 P. M.
COMMERCIAL HOUSE GRILL
153 High St. Phone 9364

DANCING
Saturday Night
In the Social Quarter of the
Good Will Fire Co.
South Hanover St.
Music by
RUSS GARBER
Sunday—Big Feature Night
Members will be required to present their cards for admittance.

MR. MOTORIST!!
GET
FULL RETREADS
With
2-1 WINTER, SUMMER
CUSHION TREADS
"WE DO VULCANIZING"
F. H. BRUNNER
West High St. Phone 9152

BEER
"Enjoy Life With Miller High Life"
The Champagne of Bottle Beer
FOR
MILLER HIGH LIFE
CALL
S. Paul "Tosh" Seeders
264 King St. Pottstown, Pa.
Coco-Cola Canada Dry
BEER

FOOTBALL
AT
FRANKLIN FIELD
TODAY
2:15 P.M.
BERWYN H. S.
(Undefeated)
VS.
POTTSTOWN H. S.
General Admission 75c Tax Included
Advance Tickets on Sale at Pace's, Bechtel's Sport Shop and Fenstermacher's

LOANS
MONEY FOR FALL NEEDS
$50, $100, $250 OR MORE
Prompt, courteous service awaits you at Girard, and your privacy is always assured. Repayment is always arranged to suit you in monthly payments which will not embarrass your living expenses.
Stop in, or, better yet, phone first and your money will be waiting when you arrive
GIRARD LOANS PLAN
GIRARD INVESTMENT Company
TWO POTTSTOWN OFFICES
268 HIGH STREET — Second Floor, Phone: 2350
19 N. HANOVER ST. — Second Floor, Phone: 3554
Open Saturday 9:00 a. m. to 1:00 p. m.
Loans Made in All Surrounding Territory
The Oldest Company of Its Kind in Penna. . . . EST. 1894

Bears Beaten; Fords Smack Sell-Perk

SHILLINGTON SCORES 27-14 WIN OVER BOYERTOWN TEAM

By JOE MUCH

An explosive Shillington High team, aptly tagged "Speedboys," jolted Boyertown High with a vicious first half attack last night at Albright Stadium, Reading, then went on to wrap up a 27-14 victory before 3000 onlookers.

It was the fourth triumph in seven games for the victors and second in Berks County league play. Boyertown suffered its third loss and second in the conference against a single win.

The Bears were kept bottled deep in their own territory over the first half and much of the second before they finally squirmed loose to march to two final period touchdowns. In the final quarter, Boyertown had much the better of play, but Shillington had its cushion and could afford to dawdle.

★ ★ ★ ★

BEARS BEAHMED

LINEUPS

BOYERTOWN

Ends: Heydt, Meckerly, Fronheiser.
Tackles: D. Unger, Lelko, MacIntire, Gresh.
Guards: Moser, Kulp.
Center: Evans.
Backs: Koons, Yergey, Magee, Sell, Rothenberger, G. Unger.

SHILLINGTON

Ends: Kantner, Sanders, P. Johnson.
Tackles: Young, Drexel.
Guards: Hoffman, Lawrence.
Center: Huntzinger.
Backs: Correnti, Wenger, High, H. Johnson, Wein, Beahm, Heebner.

SCORE BY PERIODS:

Boyertown	0	0	0	14	—14
Shillington	14	6	0	7	—27

BOYERTOWN SCORING: Touchdowns—Koons 2 (one-yard plunge, 25-yard run with blocked kick). Points after touchdown — Meckerly 2 (placement).

SHILLINGTON SCORING: Touchdowns — Lawrence (run with blocked kick), H. Johnson (46-yard end run), Beahm (eight-yard end run), Johnson (one-yard plunge). Points after touchdown—Beahm 3 (placement).

STATISTICS

	B	S
First downs, total	9	13
First downs, rushing	9	11
First downs, passing	0	2
Yards gained, rushing	143	236
Yards lost, rushing	19	41
Net yards gained, rushing	124	195
Passes attempted	10	10
Passes completed	2	3
Passes intercepted by	2	2
Yards gained, passing	15	51
Total yds gained, total of.	139	146
Fumbles	2	3
Opp. fumbles recovered by	3	2
Punts, number	4	4
Total yardage punts	133	139
Average yardage per punt	32.6	44.7
Punts blocked by	1	1
Yards lost, penalties	10	60

A scintillating 170-pound fullback, Dick Beahn, gave the Bears a lesson in skilled footwork and needle-eyed passing in pacing the Speedboys to victory. The young husky scored once on an eight-yard off-tackle jaunt, set up another marker with a dazzling 47-yard jig through the whole Boyertown shebang.

* * *

AND WHEN HE wasn't running wild, Beahm was throwing bulleyes to his ends or booting the Boyertowns deep into their own back yard. He was, in short, a ball of fire and when he was cut down with a charley horse in the third quarter, his team bogged something disgraceful.

It was a costly victory for the Speedboys, who saw sub back Paul High suffer a broken collarbone and end Norm Sanders carried away with a fractured leg.

The injuries were grim monuments to the fierce, if sometimes unskilled charging of Boyertown's green but game line.

* * *

SHILLINGTON went out after its victory at the bell. Taking over from the kickoff, the host team rammed 74 yards to its first score. Fleet halfback Hen Johnson covered the final 46 yards on a well-protected end sweep to the right that found him running with nothing but companions once beyond the skirmish line.

Four plays later, after Beahn bisected the uprights for the point, Shillington had scored again. Boyertown's initial offensive was fruitless and Bill Meckerly went back to punt from his own 42.

Dick Young blasted down the punt and when the ball bobbed into the air, guard Dave Lawrence speared it and ran 30 TD yards. Again Beahm was on the beam and the Speedboys led, 14-0, at the quarter.

End Paul Johnson picked up a Boyertown fumble in the second heat and drilled to the Boyertown 18-yard line to set up the third tally. It was scored by Beahm from eight yards out, but his kick was no good.

* * *

THE SPEEDBOYS were on the go again midway in the third heat when quarterback Charlie Correnti intercepted an Os Koons pass at midfield. However, an ensuing 49-yard push was to end on the rocks when Johnson, after a 21-yard dash bobbled at the Boyertown one-yard line and little Bob Yergey came up with the prize.

From that precarious position, Boyertown proceeded to maul its way 99 yards to a touchdown in 14 plays.

Longest gainers were George Unger's 18-yarder around end and 14-yard blasts by Yergey and Gene Rothenberger. Then Unger ripped end for 16 yards to the three, whence Yergey, then Koons finished it up Meckerly kicked neatly and Boyertown was coming back, 7-20.

* * *

AT THAT JUNCTURE, however, Beahm, who had been sitting it out, came back, too, and promptly guided his charges to a 59-yard TD march.

He started things by clawing back with the kickoff for 35 yards to the Shillington 41.

After Wenger was held for no gain, Beahm burst off tackle, reversed his field and weaved through the Boyertown secondary 47 yards to the Bear 12. On the next play, he rammed over, but the play was recalled and Shillington docked 15 yards back to the 15 for clipping.

Johnson then circled end to the one and completed his trip the dead center way on the next play. Beahm, ever the versatile chap, instead of kicking, bounded over tackle for the point.

* * *

BOYERTOWN'S FINAL TD that came with only four minutes remaining in the game was an outright gift.

Beahm, stopped for once, was punting from his own 35 when blocker Correnti backed into the boot, blocking it with his south side. Koons, winging in from defensive end, collared the bounding oval and escorted it across the goal line. Merkerly kicked the point and the scoring was over.

Shillington accounted for 236 rushing yards, half of them by Beahm, and 51 more through the air, also courtesy of Beahm.

Boyertown's totals were 143 by land, 15 by air. It was a fumblefest from the bell, each team claiming several opposing bobbles and more frequently the offender covering up for himself at the cost of large yardage.

Cols Win, 7-0 In Last Minute At Jenkintown

Big John Moorehead waited over 47 minutes for the proper queue last night, then made a heroic 40-yard dash for it in the final 45 seconds to give College - Trappe High a 7-0 victory over game Jenkintown last night at Jenkintown.

Moorehead, who has scored over half the Col points this year, swept around end and battled his way along the sidelines to the game-winning TD just when it seemed certain that the two teams were destined to play a scoreless deadlock.

It was Collegeville's second win of the year against three defeats,

The Cols threatened twice in the first half, penetrating deep in Jenkintown territory only to see their chances fumbled away. The Jenks never got any farther on the right side of the rectangle than the Col. 35, and coincidentally it was a fumble that halted that effort.

In all, Collegeville ran up a total of 214 yards to 87 for the hosts and out-first downed the Jenks, 9-4.

Moorehead, making it a solo jab, kicked the seventh point.

LINEUPS

COLLEGEVILLE

Ends: Keyser, Ruoss.
Tackles: Perosa, Godshall.
Guards: Zern, Powelson.
Center: Myers.
Backs: O'Shea, Macgeorge, Zielinski, Moorehead.

JENKINTOWN

Ends: Revotski, White.
Tackles: Williams, Haslan.
Guards: Devlin, Horne.
Center: Cramton.
Backs: Strauch, J. Watts, C. Watts, Earle.

SCORE BY PERIODS:

Collegeville	0	0	0	7	—7
Jenkintown	0	0	0	0	—0

COLLEGEVILLE SCORING: Touchdown — Moorehead. Point—Moorehead (kick).

Penn Rated 10-Point Choice Over Middies

PHILADELPHIA, Oct. 27 (AP)—Penn is a 10 point favorite to beat revitalized Navy tomorrow in their annual football meeting at Franklin Field.

The game probably will develop into a battle of passing arms, with Penn's capt. Francis (Reds) Bagnell matching aerials with Navy's Bob Zastrow. Bagnell set an intercollegiate mark two weeks ago against Dartmouth when he passed and ran for 490 yards. The Penn captain will also have to play part of the game as a blocker due to an injury to Dave Coulson.

Zastrow was a standout as T-quarterback for the Middies last week when they broke out of their slump and captured their first win of the season. It was a 27 to 14 nifty over Southern California. Zastrow scored twice in that one.

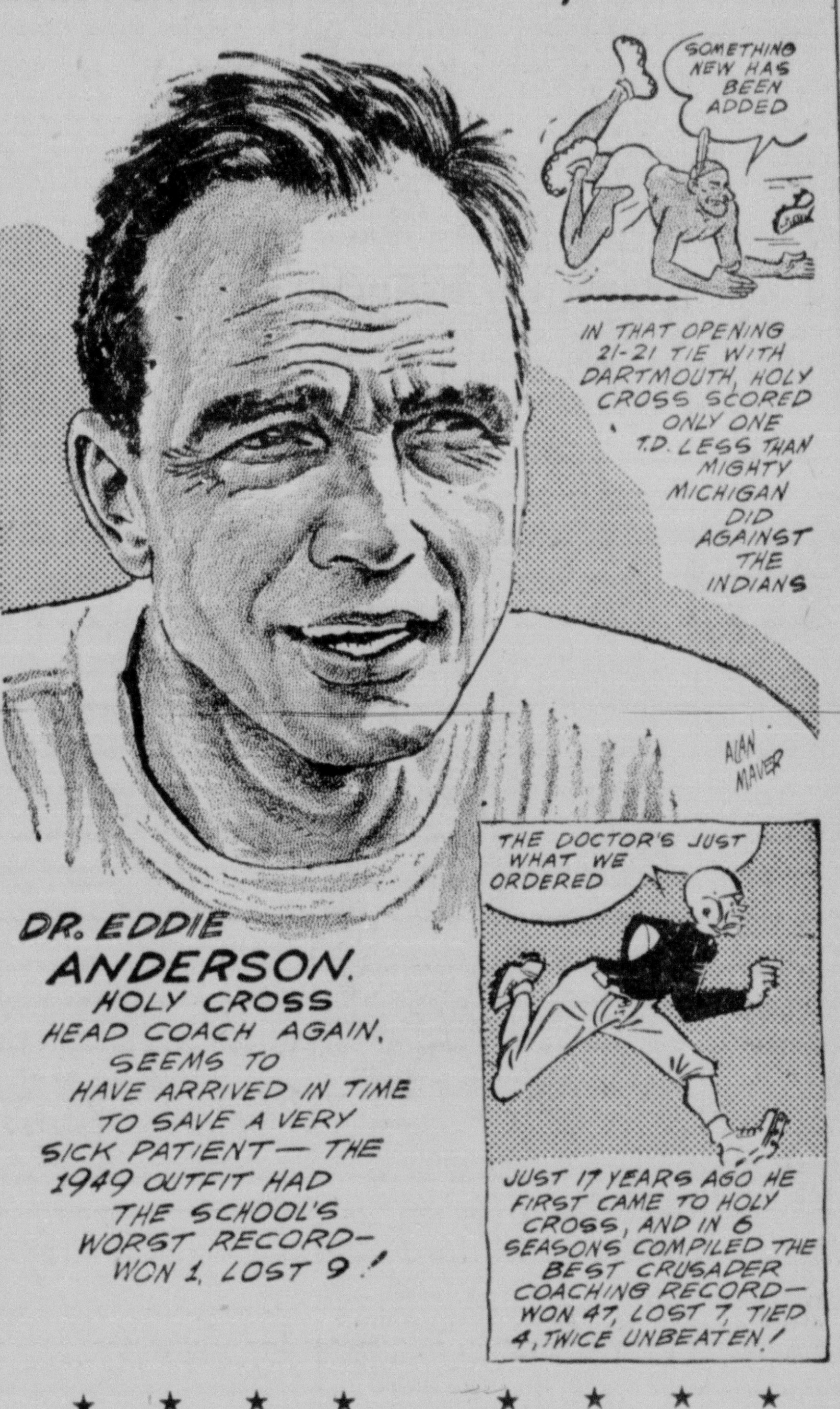

★ ★ ★ ★ ★ ★ ★ ★

College Roundup

Grid Picture May Clear After Weekend Battles

NEW YORK, Oct. 27 (AP)—By nightfall tomorrow it may be possible to get a fairly clear picture of the college football situation in the five major sections.

Up to this point, approximately halfway through the season, there have been so many upsets and such a general scrambling of the preseason dope that the experts have thought seriously of going into hiding. But tomorrow we should get some definite answers.

Whether, for instance, the Ohio State Buckeyes are heading for the Big Ten crown, and whether the Kentucky Wildcats have what it takes to sweep through the Southeastern conference.

Whether Cornell or Princeton is to romp ahead unbeaten in the Ivy league; whether the University of Texas Longhorns possess the power to stand off Southern Methodist's rush in the Southwest conference, and whether Stanford can rally to challenge California for the Rose Bowl assignment in the west.

Ohio State, leading the Mid-West group with two conference victories and beaten only by S. M. U., faces a testing by Iowa at Columbus. Iowa, upset victor over Purdue last week, is riding the crest, and it should be a struggle.

Kentucky, winner of six straight, tackles Georgia Tech at Atlanta for leadership in the Southeastern circuit. Tech also is unbeaten in conference play, but dropped decisions to S. M. U., and South Carolina outside its own circle.

Cornell and Princeton, each winner of four straight, clash at Princeton in the East's big attraction. This will, improbable as it seems, be the last meeting of the season between two major unbeaten elevens—barring bowl games.

* * *

TEXAS, RECOVERED from its painful one-point loss to Oklahoma two weeks back, plays Rice at Houston in a Southwest conference game. Last week Southern Methodist thumped Rice good, 42-41. Tomorrow's tilt, then, presumably will offer a comparison between Texas and S. M. U., who meet next week. The Mustangs, currently No. 1 in the Associated Press' national poll, will be idle tomorrow.

Stanford, whose defeat by U. C. L. A. last week shocked its West Coast followers, must bounce back against the Washington Huskies at Palo Alto, if it is to remain in the running for the Rose Bowl prize. California's Golden Bears can be expected to rack up victory No. 6 at the expense of St. Mary's, at Berkeley.

Army's hard-hitting crew, which dropped into the No. 2 spot nationally after overwhelming Harvard last week, should just about name its own score against Columbia here. Oklahoma, No. 3 and working on a string of 25 straight victories, also will give its reserves plenty of action against Iowa State at Ames.

Michigan, still very much in the running for Big 10 honors, figures to romp over unhappy Minnesota. Northwestern, rated No, 9 by the experts, is favored over Wisconsin at Madison.

Other Mid West games pit Indiana, latest conqueror of Notre Dame, against Illinois; U.C.L.A. against Purdue at Lafayette, and Michigan State against Notre Dame at South Bend. Nebraska and Kansas meet in a Big Seven struggle at Lawrence.

In addition to its top clash between Kentucky and Georgia Tech, the South offers a hot meeting of Maryland and Duke at Durham and a battle between Wake Forest and Clemson, both unbeaten but once tied, at Winston-Salem.

Miami Out to Better Rating in Pitt Game

PITTSBURGH, Oct. 27 (AP)—The University of Miami seeks to improve its rating as 11th among the nation's college football teams when it clashes with the University of Pittsburgh Saturday.

A crowd of 30,000 is expected to see the Hurricanes place their string of four victories on the line in Pitt Stadium. Pitt will try for its first win in five starts.

FOOTBALL
TOMORROW AFTERNOON, OCT. 29th
Kickoff at 2 P. M. at the
Gabelsville Athletic Field
(1 Mile West of Boyertown on Route 73)
COPLAY A. A.
VS.
GABELSVILLE OWLS
Admission: Adults, 75c—School Children, 35c

SELL-PERK BOWS 38-0 TO EAGLES

High - balling Royersford High erupted for three touchdowns in the second quarter last night at Sellersville, then skimmed home with a 38-0 victory over Sell-Perk High before a full and chilled house.

It was the sixth straight success for the Eagles and one of their finest scoring shows of the campaign.

Until the blast, it was a fairly even ball game. Royersford had counted once in the first period when Bill Judge pounced upon a blocked punt in the Sell-Perk end zone to gain a 6-0 quarter margin.

Then came the avalanche. Early in the second session, Royersford ground out 62 yards for a marker with Gary Grater, who scored thrice in the period, tallying from one yard out on an off-guard play. Paul Fairheller plunged for the point.

Emidio Cinciripino short-circuited a Sell-Perk aerial moments later and ran it to the foe 25. After three plays, Grater lashed over from the seven and Jack Krasley plunged for the point.

The third counter of the period was set up when Judge grabbed a fumble at the foe 22. Again Grater was the point-maker from the four.

* * *

WHAT WIND the hosts boasted was gone, and Royersford leisurely plucked off touchdowns in each of the last two periods to win going away.

Freddie DePaoli got the first from four yards out on an off-tackle play after a 34-yard drive; and the second belonged to Lou Alexander, who skipped across from the four on a buck to climax a 30-peg scramble.

The Forders disdained aerial efforts, stayed on the good earth where they ground out over 300 yards to only 40 for the losers.

Coach Bob McNelly used 28 players in the one-sided encounter.

LINEUPS

ROYERSFORD

Ends: Troxel, Ralston, Lightcap, Hart, Stepp, Slawecki.
Tackles: Judge, Shaner, Grimes, Lincoln.
Guards: Kulp, Hoff, Marsden, L. Krasley, Wolfe.
Centers: Dinnocenti, DiGuiseppe, Egolf.
Backs: E. Cinciripino, Fischer, J. Krasley, A. Cinciripino, Alexander, Grater, DePaoli, Miller, Foreman, Fairheller.

SELL-PERK

Ends: Worthington, Helverson.
Tackles: Clayton, Jones.
Guards: Hochman, Patton.
Center: Richards.
Backs: Hendricks, Moyer, Trauger, Thomas, Klein.

SCORE BY PERIODS:

Royersford	6	20	6	6	—38
Sell-Perk	0	0	0	0	— 0

ROYERSFORD SCORING: Touchdowns — Grater 3 (one-yard plunge, four-yard plunge, seven-yard plunge), Judge (recovered blocked punt in end zone), DePaoli (four-yard run), Alexander (four-yard run). Points after touchdown — Fairheller (plunge), J. Krasley (plunge).

Graziano Nabs Close Decision

NEW YORK, Oct. 27 (AP)—Wild Rocky Graziano closed strong after taking an early boxing lesson to whip Tony Janiro of Youngstown, O., on a close but unanimous 10-round decision tonight at Madison Square Garden. Graziano weighed 158½, Janiro 153½.

It was so close that two of the officials had to resort to Colonel Eddie Eagan's point system to find a winner under New York State Athletic commission rules.

Both Judge Joe Agnella and referee Ruby Goldstein had it 5-5 in rounds. Agnello had Graziano ahead on points 7-6 and Goldstein had The Rock on top 10-8.

Arthur Schwartz voted the Graziano ticket six rounds to four.

The AP card had it 5-5 with Graziano the winner on points 6-5.

Graziano lost the fifth round because of a low blow. He probably would have won it on many of the score cards if he hadn't gone out of bounds.

TOP COAT TIME
LATEST MODELS AND FABRICS
AT
BOYERTOWN CLOTHING FACTORY
29 S. Franklin St.
BOYERTCWN

SALLY'S SALLIES

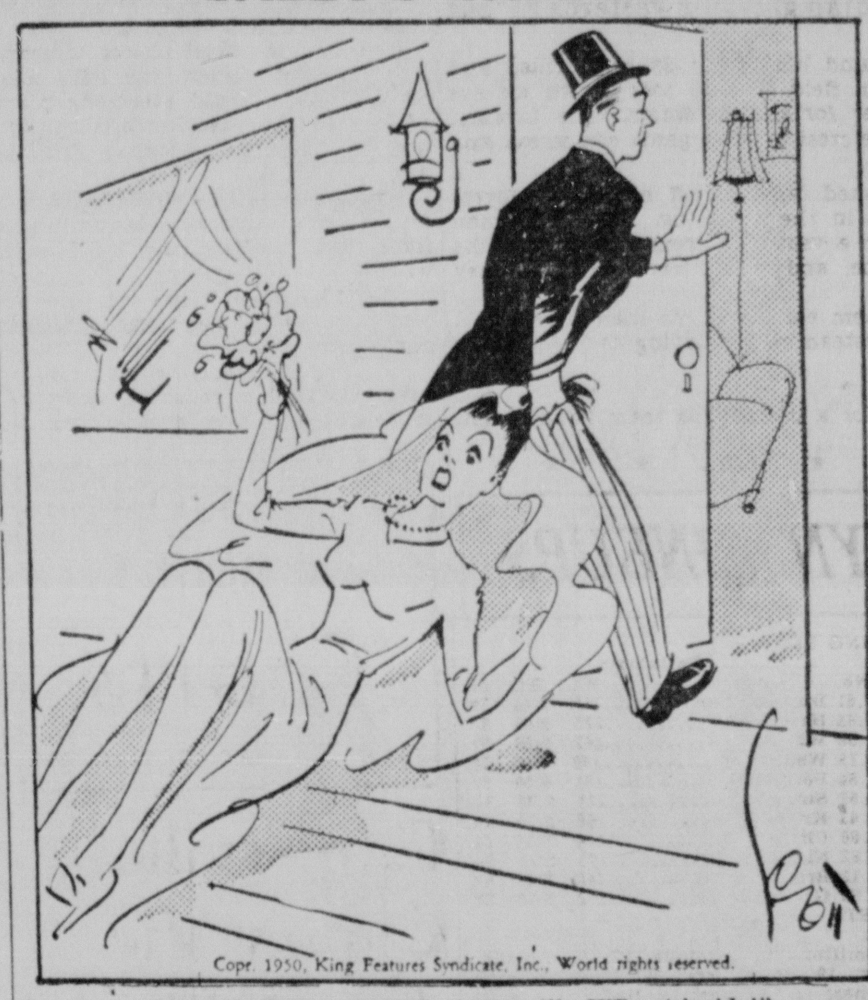

"He's the cave man to be sure until—WE get inside!"

STREET BANNER —

(Continued From Page One)

in mid-borough, causing concern for pedestrians' safety.

But there was no letter accompanying the bond, to explain by what authority the banner was being flown.

* * *

TWO OTHER FACTS helped stimulate curiosity about the banner:

1. About 12 years ago, Irvin Keener, then director of physical education for the Senior High school (now an insurance worker in the Midwest), requested permission to string a big football banner across the street near the Reading concourse. Permission was denied.
2. This precedent has stood in recent years. A recent application that was rejected was by the borough merchants who wanted to put up cross-street banners promoting a sales event.

Burgess Griffith said he realized there was a general ban on such banners, and said he had made the exception only because the insurance group is non-profit and because the group was putting up similar banners in other communities.

He said he had given permission after studying the request for almost a week.

* * *

THE BANNER advertises Blue Cross Hospital Service plan, a relative newcomer in the field to the Pottstown area, not to be confused with Inter-County Hospitalization plan, which has been in the area for ten years and which both borough hospitals endorse.

Both competing non-profit groups offer similar benefits in return for payment of similar amounts under the identical State law.

The banner spans almost all of South Hanover street. Its end ropes are fastened high on the east wall of Security Trust company and the west wall of Levin's jewelry and clothing store.

The banner is one part of a subscriber-recruiting drive in the area. Another part is widespread distribution to stores of signs advertising the insurance group's services.

* * *

A COMMUNITY Chest leader was not pleased with the banner because, he said, it distracted from the effect of the Community Chest's sign on the same corner.

A borough patrolman was not pleased with it because, he said, he'd been having trouble enough trying to enforce the ban against left turns onto High street for southbound Hanover street traffic, before the distracting banner was strung up Thursday.

A businessman, who emphasized he was not taking any position one way or another about the Blue Cross, said he was not pleased with the sign because, he said, it might lead, eventually, to a large banner saying "Clam Bake Tonight" or "Fresh Fish for Sale."

ROAD PAINTING —

(Continued From Page One)

drivers seeking operators' licenses.

Painting the street was authorized by council's police committee at a meeting on Oct. 6. Sears questioned then whether the borough should pay for the work.

He said then he felt that since the work was being done for the school, it should be paid for by the school district.

The borough manager said last night he would consult with Earl R. Strange, chairman of the police committee, to work out the question of whether the school district should be billed for the work.

Strange said the matter would be brought up when the police committee meets Friday night, Nov. 10.

POLIO VICTIM —

(Continued From Page One)

the rest of my life."

He said that he had paid part of the expenses, but that they were "only a drop in the bucket."

* * *

HIS DAUGHTER will stay home from school for another month, Stanton said, until she recovers her strength fully.

Meanwhile, she will have to visit the hospital occasionally for a check-up.

Peggy, a Senior in the High school, first complained of not feeling well on Sept. 22 and decided not to go to the Pottstown-Upper Merion High school football game.

The game was postponed, however, and when it was played three nights later the girl said she felt better and insisted on going to join the other baton twirlers.

She went to school the next morning but returned home by taxicab after she became ill. Peggy became a patient in Montgomery hospital's polio center on Oct. 1.

PASSPORT REVOKED

MONTREAL, Oct. 27 (AP)—Canada's external affairs department disclosed today it had lifted the passport of Dr. Raymond Boyer, Canadian scientist who recently completed a two-year prison term for espionage.

Farmer's Market

PHILADELPHIA PRODUCE

PHILADELPHIA, Oct. 27 (AP) (USDA) — Prices today on the Philadelphia fresh fruit and vegetable market included: Apples, about steady—Pa. Red Delicious $1.75a2.25, Romes $1.15, Baldwins $1.10, R. I. Greenings $1.75, all bu. bsk. bx. wrpd. Romes 80s $3.00. N. J. bu. bsk. Golden Delicious $1.75, Staymans $1.50a60, Red Romes $2.25, Gallia Beauty $1.75a 2.00, Paragons $1.65, R. I. Greenings $1.50. Beets—Bch. N. J. 3c, Pa. 2½a3½c. Broccoli, slightly weaker—Pa. 4/5 bu. cr. 8s $1.00a25, misc. crt. 10s $1.00, 12s $1.25. Cabbage, slightly weaker—Pa. 50-lb. sax Danish 50a75c, bu. bsk. Savoy 25a50c, N. J. 35a50c. Carrots, stronger—St. Pa. bu. bsk. 75c. Celery, slightly stronger on Western, about steady on Eastern—Pa. St. ½ crt. Golden Heart 2½-8 doz. $1.50a2.00, bch. Golden ht. and Pascal 10c, stalks 6c. Corn (Green) —Pa. Yellow bu. bsk. $2.25a50, sax $1.00a1.25. Escarole—Pa. bu. sm. 25a50c. Green Onions-Scallions—Bch. N. J. 3a5c, Pa. 4a5c. Lettuce, dull—St. Pa. misc. crt. Iceberg 18s 75c, bu. bsk. ord. 25a35c. Mushrooms, slightly stronger—Pa. 3-lb. bsk. $1.25a40, poorer and buttons $1.00, spots low as 60c. Parsley—N. J. bsk. Curly $1.00, Pa. $1.00, root bch. 2a3c. Parsnips—Pa. ½ bu. bsk. 50a60c. Potatoes, about steady—St. Pa. 100-lb. sax Katah. $1.35a40, Cobblers $1.00a25, 50-lb. sax Katah. 70c, N. J. Cobblers 100-lb. sax 75ca$1.00. Turnips—White wshd. Pa. bu. bsk. $1.00a25, N. J. same. Tomatoes, slightly stronger for best, dull for others—St. Pa. ½ bu. bsk. 75ca$1.50, 12-qt. cl. bsk. poor 50a60c. Radishes — Pa. Lugs mostly 25s 50a75c. Spinach, about steady—Bu. bsk. Savoy N. J. and Pa. 60a75c. Squash—Pa. 1 3/5 bu. crt. face Pumpkins $1.00a50, bu. bsk. $1.25.

TRI-COUNTY PRODUCERS CO-OPERATIVE ASSOCIATION, INC., WORCESTER, PENNA.

Oct. 26, 1950

Grade No. 1	Low	High
Fowl-Leghorn	17	21
Fowl-Colored	22	27
Pullets-Colored	28	35
Roasters	26	35
Fryers	24	30
Capons	45	50
Ducks	25	28

Total Crates Sold—459.

	High	Low	Avg.
WHITE—			
Fancy Large	71	67	68½
Fancy Medium	56	50	52¾
Extras Large	70	66	67¾
Extras Medium	54	48	50
Standard Large	65	62	63½
Stand. Medium	51	43	46¼
Pullets	45	40	42½
Pee Wees	39	34	36¾
BROWN—			
Fancy Large	69	65	67
Fancy Medium	56	49	52½
Extras Large	67	63	64½
Extras Medium	54	48	49½
Standard Large	64	59	61¾
Stand. Medium	46	43	45¾
Pullets	45	41	41¾
Pee Wees	39	37	37¼

Totals Cases Sold—1672.

FOOTBALL
NORTH COVENTRY vs. SPRING CITY
Saturday, Oct. 28th
North Coventry High School Field
Kickoff 2 P.M.
Admission: Adults 75c incl. tax

Sharpen Your Shooting Eye
PUBLIC
CLAY TARGET SHOOT
Sunday, Oct. 29—1 P. M.
Tri-County Fish & Game Asso. Grounds
Sanatoga
Everyone Welcome

TURKEY SHOOT
Sat., Oct. 28, 1 P. M.
Near Barto Hotel
Weldon Gun Club

Sheno Jimmy Doug
The
O'DELL BROS.
284 N. Hanover St.
Pottstown . . . Phone 40
Free and Prompt Home Delivery

BEER	ALE
Ballantine	Ballantine
Schlitz	Black Horse
Miller High Life	Esslinger
Copenhagen	Carling Red Cap
Rolling Rock	PORTER
Budweiser	Kaier
Trommer	Supreme
Pabst	SOFT DRINKS
Kaier	All Flavors
Heidelberg	Coca Cola
Esslinger	Canada Dry
Horlacher 9 Mo.	

"We Serve Your Neighbor"

PENNSYLVANIA vs NAVY
SATURDAY 1:45
WCAU WPTZ Byrum Saam
PRINCETON vs CORNELL
SATURDAY 1:45
WOR WGAL-TV, Bill Brundage
ATLANTIC
THE ATLANTIC REFINING COMPANY

POPEYE by TOM SIMS and B. ZABOLY

BRINGING UP FATHER by GEORGE McMANUS

ANNOUNCEMENTS

Deaths 1

SMITH—On Friday, Oct. 27, 1950, Clara B. (nee Wanner) wife of the late Francis K. Smith, age 78 years. Relatives and friends are invited to the services from Schumacher Funeral Home, 359 King St., on Tuesday at 2 p. m. Interment in Pottstown cemetery, West End. Friends may call Monday evening 7 to 8:30. (Schumacher)

PUGH—On Thursday, Oct. 26, 1950, Samuel C., husband of Elizabeth May (nee Riegner) Pugh, age 53 years. Relatives and friends are invited to the services from Schumacher Funeral Home, 359 King St., on Monday at 2 p. m. Interment in Edgewood cemetery. Friends may call Sunday evening 7 to 8:30. (Schumacher)

SIPF—On Wednesday, Oct. 25, 1950, George, husband of the late Anna (nee Welst) Sipf, age 77 years. Private services from the Houck Funeral Home, 112 N. Washington St., on Monday. Interment in St. Paul's cemetery, Amityville. (Houck)

ENDY—On Friday, Oct. 27, 1950, Paul Howard Endy, age 38 years. Private services from his late residence 526½ Walnut St., Pottstown, on Wednesday. Interment in Hill Church cemetery. Friends may call at his late residence Tuesday evening 7 to 9. (Houck)

BUSH—On Tuesday, Oct. 24, 1950, Augustus F., husband of Emma (nee Conrad) Bush, age 77 years. Relatives and friends are invited to the services from the Houck Funeral Home, 112 N. Washington St., on Saturday at 2 p. m. Interment in St. Paul's cemetery, Amityville. Friends may call Friday evening 7 to 9. (Houck)

MILLER—On Monday, Oct. 23, 1950, Ada Catherine (nee Gill), widow of William E. Miller, age 81 years. Relatives and friends are invited to the services from the White Memorial Home, Parkerford, on Saturday at 2 p. m. Interment in Parkerford Baptist cemetery. Friends may call Friday evening 7 to 9. (White)

Card of Thanks 2

LIGHTCAP
The family of the late Allen D. Lightcap desires to thank the kind neighbors and friends for the assistance and sympathy, the floral tributes and use of cars offered during their recent bereavement.

In Memoriam 3

TAGLIEBER — Simon. In loving memory of our father who passed away October 29, 1942.
Just eight years now since he left us,
Yet our hearts are aching still,
They told us we'd forget him,
But we know we never will.
Sadly missed by Wife, Children Daniel, Rose, Margaret and Eva

BAKER—Cora. In loving memory of our dear mother, who passed away 5 years ago today.
To those who have a mother,
Tend her with loving care,
For you never know her value,
Til you have seen her vacant chair.
Sadly missed by HUSBAND and CHILDREN

Personals 7

FULLER BRUSH MAN
James G. Will. Phone 1475-M.

Beginning Wednesday, November 1st, and each Wednesday thereafter, Students of Esoterics are invited in research of its wisdom and understanding from 7 to 9 p. m. at my home 45 Hilltop road, Green Acres. No obligations, except willingness to learn. MRS. ELLEN R. FURMAN.

Will Do Washing and Ironing in My Home. Phone 970-W.

HARRY: Hurry home and bring that upholstery and rug cleaning marvel—Mystic Foam. The New York Store, Pottstown, is the place to get it! BESS

The finer things of life include Glaxo plastic type linoleum coating. It ends waxing. Block's.

GIRLS — Look your loveliest on your wedding day. Have a trained cosmetician take care of your wedding party. For further details Phone 3454.

Painted Walls and Windows Washed Kitchen bathrooms a specialty A JACOB. Phone 339-R

Clean light hauling, within 100 mile radius of Pottstown. North G. Hinton. Pennsburg 8738.

Couple Desires Ride to Calif. on or about October 31. Phone 2323-W.

CHARIS CORSETIER. Garments, bras, slips. Mrs. Esther W. Keen, Phone 302-R.

For Complete Zipper Service Call ART CLEANERS 328 N. Charlotte St. Phone 2630

Unex Hearing Aids
Sales and Service. Made by Nicholas and Clark. Established in 1938. Batteries for most Aids Invisimolds, no button on ear 3 models to choose from. Call and try the smallest hearing aid made. Weight 3 oz. Guar. 1-year. Reconditioned aids for sale cheap. Call 2491 for appointment My low overhead saves you money
G. G. Bechtel
435 High St., Pottstown

SPENCER CORSETIER — Mary S. Pratt. Phone 2702 after 6 p. m. 2133-J, anytime.

HUNTERS — A hunting accident may prove costly. Comp. Pers. Liab. Insurance protects you against liability damage suits. Annual cost $10. ROBERT R. LEINBACH—Insurance—Hanover Heights. Phone 771

Notice 7-A

GUNNERS NOTICE! No trespassing will be tolerated on the property of the BROOKSIDE COUNTRY CLUB. Violators will be dealt with to the fullest extent of the law.

No Gunning on or thru any part of Rolling Ridge Farm, Pine Forge, Pa. J. KYLE.

No Trespassing or Gunning on the property of Bard Ludwig, Mervine St., RD 4, Pottstown.

No Trespassing or Gunning on the property of Anton Keis, Bliem Road, RD 4, Pottstown.

NOTICE TO GUNNERS—Hunting is unlawful on State Training area on Pine Forge Institute Farm, penalty $25. Pine Training Club, lessee.

No Trespassing, Gunning or Trapping on property of Mrs. C. F. Stead, Kulps ore Rd., Ches'r Co.

Strayed, Lost, Found 10

FOUND—Wire haired Terrier, male, vicinity of 7th and York street Phone 976-J.

LOST—Small black purse containing $11, vic. rear 717 N. Charlotte street. Reward. Phone 1839.

LEGAL NOTICES 11

NOTICE
The annual meeting of lot owners of Edgewood Cemetery will be held in the Cemetery office at 7 p. m. on Monday, November 6, 1950.
ERNEST H. SANDS, Secty.

BUSINESS GUIDE

We Can Do It 18

SANITARY CLEANING Cesspools, Septic Tanks & Outside Toilets. Phone Pughtown 3263.
ADAM HOLOWIS

Call MIKE KUSZYK
For Expert & Reasonable WELL DRILLING SERVICE
Ph. Pottstown 694-R-11 or 3057-J.

BUSINESS GUIDE

We Can Do It 18

ELEC. APPLIANCES REPAIRED. Pickup & Del. PAIGE BLAKELY JR., 42 Chestnut St. Ph. 3053-R.

Refrigeration Service
R. R. SHIREY. Phone 4241-W.

WRINGER ROLLS — Parts and repair parts of any make washer. Paul Prior, 41 E. 2nd St. Ph. 834

ELECTRICAL WORK
AND APPLIANCES. Paul Raetz, 678 Spruce St. Phone 4000

TELEVISION
RADIO — SOUND
Sales, service, installation. R. E. Brockway, Old Rdg. Pike 2125-J.

WASHER REPAIRS
To all makes Parts and wringer rolls Quick service Maurice F Terry, 726 N Adams St Ph 3881J

Electric Train Repairs
Guaranteed work. Try us for old or odd items. Phone 1781-J
Larry's Service Center
211 West Street

CESSPOOLS
and Septic Tanks Cleaned
LeRoy H. Kulp, Phoenixville 4423

BULLDOZING — Grading — Cellar Excavation and Front End Loading $7 per hour. Chas. C. Troop Phone Pughtown 3698.

Shultz Radio Service
1114 High street Phone 1014

Excavating - Hauling
Donald E. Woodley. Phone 4491

AJAX CANVAS CO., Inc.
Awnings & Canopies
Combination Alum. Storm Windows
Boyertown 7-9026

WELL DRILLING
Guaranteed and Reasonable
W. H. Reigner & Son
35 Walnut street, Pottstown

ELECTRIC MOTORS
Sales & Service
Mellon Engineering Co.
Phone 1142-M Rear 25 King St

Building — Contracting 19

GENERAL
Building Contractor
P. FIENI 432 Johnson St
Phone 2017-J or 624-M

CARPENTER WORK
All Kinds—New Homes & Garages
SOTTER AND MILLIGAN
Phone 880-W

What's Your Building Problem? We build every and anything. All work guaranteed. Residential and industrial.
BUILDERS INC.
Phone Collegeville 3087 between 5 and 6 p. m. only.

Brick, Block and Cement Work Fireplaces built and repaired Flagstone work James Streett Phone Pughtown 2626

Glass 19-A

WINDOW and PLATE GLASS
Mirrors—Furniture Tops
Safety Glass Installed in Cars
RALPH'S GLASS SERVICE
113 S Evans St Phone 3420-J

Mirrors Bldg Glass GLASS Store Front Glazing
Thorn Steel & Aluminum Sash
W. S. Antrim & Son
62 High St Phone 822
Open Daily—Close Sat at Noon

HUTT'S GLASS SHOP
GLASS FOR ALL PURPOSES
PHONE BOYERTOWN 7-0224

Cleaning—Dyeing 20

Rug and Furniture Shampooing—Wall-to-wall covering shampooed on the premises
ROTH CLEANERS
417 Laurel St Phone 2120-M

HOFFER'S will shampoo your rugs; repair and bind; sell you quality rug cushions and plastic rug storage bags Furniture and tacked down carpeting shampooed expertly in your home HOFFER'S 816 Queen St Ph 316

Heating—Plumbing—Roofing 22

Heating Roofing Plumbing
Oil Burner & Stoker Sales & Serv
A J Ecker, 144 King St Ph 1080

Plumbing—Heating—Roofing
Oil Burner—Pumps 24-hr service
Don Thompson 122 King Ph 3719

Moving—Storage 25

Padded Van Service Movings
HARRY E. HERPST
464 N Evans St Phone 947

OSCAR E YERGEY
MOVING - STORAGE
Phone Pottstown 2727 or 512

Painting—Papering 26

Paperhanging and Painting
SAMUEL C EPLER
Phone 2091-J

LAWRENCE S ANTRIM
Painting and Paperhanging
455 Spruce St Phone 4219-W

Call JOE SANDLER for PAINTING and PAPERHANGING
437 High St Phone 2039

HARVEY P. GERHART
337 Jefferson Ave Ph 3595-R
PAINTING and PAPERHANGING

Painting—Paperhanging
STANLEY C. ANTRIM
1 E 2nd St Ph 1442 or 1247-W

PAINTING & PAPERHANGING
Prompt Service Quality Work
Claude Reinhart Phone 2437-W

EMPLOYMENT

Help Wanted — Female 32

Middleaged woman over 50 to assist with semi-invalid women, light duty. Mercury Box Z-56.

WAITRESS
Good Salary
Apply after 4:30 p. m.
SANDWICH KING

STENOGRAPHER
Both Shorthand and Typing Required.
WRITE MERCURY BOX Z-79

GIRLS
Young Women
Excellent Job Opportunities
in
POTTSTOWN
STARTING RATES AS HIGH AS $33.00 FOR A 5-DAY WEEK FREQUENT INCREASES AND OTHER WAGE COMPENSATIONS.
Call
Miss Golden,
Norristown Official
for an appointment for an interview.
The Bell Telephone Company of Pennsylvania

EMPLOYMENT

Help Wanted — Female 32

Experienced
FRONT MAKERS
OPERATORS
TRAINEES
On
Children's Dresses
APPLY 4th FLOOR
LOOMCRAFT FROCKS INC.
Third and Penn Sts.

WAITRESS
Good Pay
Stanley's Texas Luncheonette
154 High street

SALESLADIES — For girls and sportswear departments, weekends and part time Apply in person only HOFFMAN'S, High and Penn street.

Help Wanted—Male 33

Foundry Workers
Moulders
Laborers
Mechanics
SANITARY CO. OF AMERICA
Linfield or East Greenville Plants

YOUNG MAN
General office work, some shipping experience desirable. In reply state age, experience, etc.
MERCURY BOX Z-77

NEED IMMEDIATELY
Two Men Qualified
to handle wood working machinery. Regular hours. Good pay. Steady employment.
NEW MARKET CO.
401 Bridge street
Phoenixville. Phone 4930.

CARPENTERS
JAMES C. WILKE
Phone Pughtown 2441

MAN WANTED
To represent bottled gas company in closed established territory We furnish new car. Salary, commissions, bonus. Free hospitalization and pension plan Apply
NATURAL GAS CO.
Exton or Douglassville

Experienced
Bulldozer Operator
123 W. King St. (Mill Park)

WANTED — Experienced painters. Apply Walter H. Quigley & Son, 562 State street.

MAN FOR PARTS DEPARTMENT
One With Experience Preferred
KRAUSE & LUDWICK
Third and Hanover Sts.

POLISHERS
Prefer Men with Experience.
Second Shift
APPLY
POTTSTOWN MFG. CO
South Pottstown

EXPERIENCED
Furniture Salesman
Steady Work—Good Salary
McCarraher Bros., Inc.
256 Bridge St. Phoenixville

HOSIERY — Full fashion knitters, double job, 20 section—48 ga. Top earnings and overtime. Waterloo Hosiery Co., Inc., Hoppenville, Pa. Pennsburg 4902.

MACHINE MOULDERS
And
MOULDER LEARNERS
Incentive pay, first shift work.
Apply Monday thru Friday 8 a. m. to 3 p. m. Saturday 8 to 11 a. m.
STANLEY G. FLAGG & CO., INC.
Stowe, Pa.

MEN
for
General Labor
3 Rotating Swing Shifts
Steady Work
(Must bring social security number Also nearest phone number)
Apply Immediately
PERSONNEL OFFICE
PHOENIX IRON & STEEL CO.
Phoenixville, Pa.

Wanted
SEVERAL GOOD BOYS TO SET PINS
Must be 16 years or over. Good pay See Mr. Clouser
Eagles Home Assoc.
310 High St. 8 A. M. to 12 Noon

Shipping & Receiving Clerk
Experience in shipping to chain stores steady position and good working conditions.
APPLY
National Knitting Co.
50 First Ave., Royersford

EMPLOYMENT

Help Wanted—Male 33

PLASTERERS
STEADY WORK
GOOD PAY
CHAS. BECHTEL
Phone 3361

Three Laborers and two Carpenters. Apply Michael Adamski, 215 Wilson St. Phone 1787-R.

Experienced
KNITTER
On Scott & Williams underwear machines, 6 nights a week, steady work, married man preferred.
POTTSTOWN KTG. MILLS, INC
Moser Road and Maple street

Help—Male & Female 34

Young couple to work in private institution. No exp. necessary. Phone Phoenixville 5105.

Employment Agencies 34A

DAVID FRANK
EMPLOYMENT AGENCY
51 E Main St Norristown

Salesmen Wanted 36

CALENDAR AND ADVERTISING SPECIALTY MEN
Investigate the sensational new Kemper-Thomas individual trade calendars which as you know have swept the country. There are 28 separate trades covered in new exclusive line soon ready. There is a vacancy for a good man in Southeastern Pennsylvania territory. Airmail Vice President, Kemper-Thomas Company, Cincinnati 12, Ohio.

Agents Wanted 36-A

WANTED!
Agents to accept FREE GIFTS while making up to $50 weekly selling nationally known line of Christmas Cards. No experience needed. Costs nothing to try 42 FREE SAMPLES DeLuxe boxes on approval. Write today to Creative Art, 45 Warburton, Yonkers, N. Y.

FINANCIAL

Business Opportunities 42

John H. Levengood auto body shop and tools for sale. Also 3 adjoining lots, 160x75. 346-48 Jefferson Ave. Phone 1742 or 63-J-11.

LUNCHEONETTE — Sumneytown. Includes stock, equipment and excellent 10 room, and bath brick dwelling, oil heat, 1-acre. Complete for $12,000

HOUSEHOLD APPLIANCES and Automobile Accessories. Business and stock to inventory. Excellent location and business.

FIRST CLASS GROCERY. Fully equipped as well as modern dwelling, 6 rooms and bath Equipment complete and modern. Excellent business. Located in East Greenville. A real opportunity.

J. RUSSELL BRODE
Sumneytown Ph Haywood 2439

NATIONALLY RATED CORPORATION
has openings this area for qualified, competent men to distribute Wrigley's Gum and Life Saver Mints. No selling. Part or full time. Routes of new 5c coin-operated units placed for you in restricted area. Placement service furnished both now and in future expansion. Earning possibilities are as big as you are.

In twenty years we have no equal in our field and are again first with the best. Cash required $1335 to $4450 depending on size of territory allotted. If you are serious about a real business and can meet the above requirements write giving references, phone and address for personal interview.
Mercury Box Z-48.

General Store. Groceries, produce, meats, ice cream, gas and oil, etc. Gross business $35,000 yearly. Living quarters. Low rental. Sacrifice for complete going profitable business. OXENFORD GROCERY, Amityville. Phone Yellow House 9-4646

FOR SALE

Articles for Sale 46

ATTENTION HUNTERS!! Used shotguns and rifles Will also buy modern and antique guns. Phone Schwenkville 2749

Ithaca 12-gauge hammerless double barrel shotgun, $25. Single barrel 12-gauge shotgun, $10 Lyman Alaskan Stith mount, $9.50. Also set of block mounts, $4.50. Both will fit Savage rifles or some other models. Beaver model 29 S scope, $10. FRANK KISS, 18 High street Phone 833.

Hot water boiler, 26-inch. Duo-Therm oil space heater with fan. Prestolux pressure type kerosene range, table top model. Coal room heaters—two. Bucket-A-Day stove. Boy's 26-inch bicycle. Phone Linfield 2501.

Ace 220-volt elec. welder, complete outfit, A-1 cond., amp. range 50-250. Ph. Pughtown 3757.

Ranger 20-gauge bolt action shotgun, like new. Reas. Rife, Gay and Logan St. Phone 3925-M.

CLEARANCE SALE
Bargains on new and used garden tractors and power mowers. Beat the advancing prices. Buy now! James Bodor, Bucktown, Route 100. Phone Pughtown 2723

Pillows Renovated
and Sterilized. Phone 2677. If no answer call 4440.
Kleen Mattress Co.
High & Manatawny Sts., Pottstown

Storm Sash and Comb. Doors. KARL BUCHHOLTZ, Route 663, above Whiteside Inn, Ph. 2502-W.

Cash Register, nice condition. Gas heater and air conditioner combined. Cheap. Russell Case, Phone Birdsboro 2-4964.

SHOP with one stop and choose from G. E., Westinghouse, Crosley, Maytag, Deep Freeze, Youngstown, Hoover, Sunbeam mixers—toasters — shavers, etc. Immed. Del. There's a "GOOD DEAL" for you at SANATOGA RADIO CO.

SEWING MACHINES
Parts and Repairs
H A SCAVELLI Ph Bally 87-R-12
HOME APPLIANCE SHOP
Nr Bechtelsville, RD 1, Boyertown

Admiral television, floor demonstrator, 30-tubes, was $329.95. Price $150 cash. WYNN TEMPLIN, Queen and Keim streets.

Quality table top gas range, $25. Norge washing machine. Make offer. Phone 1188-M.

Girl's tan winter coat with removable lining, girl's gray winter coat. Also raincoat. All size 12 Like new. Reasonable. Phone 3337-R.

Tappen deluxe gas range, 4-burners, window in oven door. $50. Phone 4570-W.

FOR SALE

Articles for Sale 46

Listless Lester likes the luxury of cleaning rugs and upholstery with Fina Foam. Block's.

EASY elec. washer, white porcelain, large size, pump drain, good cond. 37 Chestnut street. Phone 624-M.

Norge space heater, largest size, brown, excellent cond. Phone Royersford 392-J.

Comb. R.C.A. radio, phonograph and record recorder, very good cond., $50. 5 E. Sixth St. after 5 p. m.

Hotpoint Electric Range, $15. Also French Door. Apply 511 Walnut St.

50,000 ft. used lumber, 8x10—28' long, 10x12—30', 6x12—30', 12x12—36', 12x16—32'. Or will cut to suit. 5 steel bolts 2½" thick 30' long. 50 pieces 3x12—12' and 14' long, price 8c. The above lumber mostly fir. Some used less than 1 year. E. F. Clemmer, Spring Mount. Phone Schwenkville 3016.

Sepco 50-gal. hot water heater, used only 4 years. Changing to oil. Phone 4139-J-3.

Small hot water furnace, suitable for heating 5 room house. Changing to oil. Price $30. Harry Overholtzer, Halfway House. Phone 4139-J-3.

2500 lineal ft. used lumber, German siding, 3x4's, 3x5's, 3x7's and roofers. John Davis, 10th at State

Victor Victrola and Studio Couch. 759 N. Charlotte St. Phone 1658-W.

HO Penna T-1 engine, excellent condition, completely assembled. 444 Apple St. Phone 3808-M.

Norge elec. range, $85. Westinghouse refrigerator, $65. 616 Chestnut street. Phone 503-W.

Hot Water and Steam Replacement Boilers, Pipeless and Warm Air Furnaces. Enameled kitchen coal and gas ranges. Oil and coal space heaters. Stove and furnace pipe, collars, elbows, dampers, T-joints, furnace cement and supplies.
LESTER R. DAUB
114 S. Hanover St. Phone 2288.

Castelli 24 bass accordion, with case, $65. Phone 1589-R.

WE MEAN BUSINESS!! Our used appliances GOT TO GO! Floor model gas range, $10. Westinghouse refrigerator, $75. Philco refrigerator, $75. Westinghouse refrigerator, $35. Frigidaire refrigerator, $40. Hotpoint electric range, $20. These appliances are terrific bargains or we don't know from nothing. WISLER'S APPLIANCES, 22 N. Evans St. Phone 1290.

Baking or candy showcase, 5-piece. Reasonable. Ph. Phoenixville 3823 after 6:30 p. m.

Combination gas and coal range, built-in coil for hot water, like new. New 4P No. 1 Solray radiator, 27" high, 47½' radiation. 136 King St. Phone 2795-J.

Prizer coal stove, used only short time. Can be seen after 5 p. m. or anytime Saturday at John Dykan, Jackson Road, Gilbertsville.

HERE'S ANOTHER SENSATIONAL BUY! Living room outfit like new. Includes beautiful living room suite, tables and lamps All 10 pieces only $89. Originally sold for $249. WAREHOUSE OUTLET, 70 S. Franklin St.

Get Ready for Winter
Prestone—Zerex.. $3.50 gal.
Zerone .... $1.35 gal.
While It Lasts
REEVES GARAGE
General Repairing
Swamp Pike, Gilbertsv'e. Ph. 3051W

Adding Machines-Cash registers New & Used Jack Gurshick 729 Franklin St., Reading Ph 5-2581

ARMSTRONG LINOLEUM FLOORS Potts. 1433-M or Boyertown 7-0272 THE TAPPERS

Two beautiful 9x12 rugs, practically new. Leaving town. Sacrifice for quick sale. 523 King street.

Glenwood Gas Range, good condition, $25. 1132 Queen street.

SOFA BED and STUDIO COUCH BUYS! We have a big selection, some like new. TERRIFIC SAVINGS. WAREHOUSE OUTLET, 70 S. Franklin street.

VENETIAN BLINDS
Flexalum—Plastic Tapes
S Vagasky — Phone 3477-M.

Good Grade TOP SOIL.
Allen Mohler,
Phone 1635-J

VENETIAN BLINDS
H Kappes 4th at State Ph 2157

USED FURNITURE
Of The Better Grade
BOUGHT and SOLD
Daniel Freese
Freese's Auction House
N State St Phone 1146

Used Radios - $20 up
Television Sets, used, $75 up
Used Refrigerators, $35 up
Used Washers, $15 up
EXPERT RADIO REPAIRS
VENZKE APPLIANCE CO., INC
412 High St. Phone 330

YOU WON'T HAVE ANY HEATING PROBLEM if you see us! We have SPACE HEATERS in any desired size, just about all makes, coal or oil. New and used from only $12 up. Easy weekly terms. WAREHOUSE OUTLET 70 S. Franklin street.

WATER Systems, hand and power pumps cellar and sump pumps Water softening, treating and chlorinating equipment We have sold, guaranteed, and serviced pumping equipment for 25 years E C Ropeter & Sons 959 High st

USED FURNITURE
Bought and Sold
JOHN W BRUNST
76 W 5th St Phone 405-J

Water Conditioning 46-B

Water Softening, rust and iron removal Save your plumbing.
FREE WATER ANALYSES
Culligan Soft-Water Service
Moser Road at High. Ph. 2156

NEW HOME OWNERS—GET FREE ANALYSIS Permutit Water Conditioning B S Sturges, 243 Jefferson Ave Phone 2490

Fuel Oil 49-A

CITIES SERVICE
FUEL OIL
Sweeney & Sons
Phone 3567-J

Coal and Wood 50

FISHER BROS — Guar Repplier Colliery coal Atlantic fuel oil Phone 715 or 2221-R

COAL—Now is the time to save money under Summer prices J YOST, 726 Lincoln Ave Ph 670

Firewood—All sizes. Also Colliery coal JOHN BALOGH, Adams and Beech St Phone 2016 or 2611-J

ADAM SIMMONS COAL YARD
Finest in Colliery Coal
Rahns Hill Sanatoga Phone 1680

Wanted to Buy 51

BEST PRICES PAID for antiques and Used Furniture, Tools etc We buy anything—odd pieces, a full house or shop. SILAS STAHL, Sanatoga Phone 2790-W

WANTED—Discarded wood storm windows. Will pay reasonable price. Phone 1664 after 6:30 p. m.

SELL your surplus furniture, clothing, tools, etc., for the Highest Dollar at Freese Auction Phone 1146 for pickup service DAN FREESE

We buy rags, paper, metal, iron at highest cash prices Phone 860 or drop postal. Franklin Junk Co.

FOR SALE

Wanted to Buy 51

OPEN TO BUY your stock of new or used furniture, electric appliances, plumbing, heating supplies or what have you, for TOP PRICES. Call or write, ZERN'S SALES & AUCTION, Gilbertsville. Phone Boyertown 7-2461.

WANTED—500 old cook stoves and cellar heaters for Junk Will pay $3 to $60 each Phone 789-W

Dead Animals Removed, Market prices paid Call anytime John Cleaver, Yellow House 9-3432.

WANTED—Household Goods to be sold at Auction Toys, tools, china, antiques, etc. LIMERICK SALE & AUCTION MART For truck service Phone Pottstown 1691

FARM and GARDEN

Farm—Dairy Products 52

APPLES—CHEAP
All day Saturday along route 100 just south of route 83. See Charlie Marshall.

Farm Supplies 52-A

Laminated rafters for farm construction—greater economy, better appearance, more storage space. Aluminum, steel and asphalt roofing materials. "Unico" paints for all purposes—for durability, beauty and protection. Aluminum windows and doors. Barn equipment, milkers, milk coolers, farm freezers, Pullorum clean baby chicks from our own hatcheries. Full line poultry supplies. Call FARM BUREAU, Pughtown 3301.

Farm Equipment 53

General Auto Repairs. J. I. Case sales and service. Reeves Garage, Swamp Pike. Phone 3051-W.

New Idea Corn Pickers, 1 and 2 row models. GRAHAM'S, Allis Chalmers Dealer, Ridge Road. Phone Linfield 3472.

John Deere Model H, with 16-inch integral plow 309 Walnut St. Spring City, after 5 p m

Pets—All Kinds 54

COCKER SPANIEL PUPPIES, 7 weeks old, red and white. Phone 438-R-2.

SCOTTIE Puppies, cross bred, wormed and inoculated. Awfully cute. Paul Kilburn Pet House, Chestnut and York Sts. Ph. 717.

COLLIE Puppies, pure bred, sable and white — perfectly marked. Wormed and inoculated. Unreg. $20, $25 and $30. Pet House, Chestnut and York. Phone 717.

Airedale Puppies, registered Stock, males and females. Reasonably Priced. J. T. Reppert, Amityville.

Two Rabbit Dogs, males, 2 years old, broke. Phone Collegeville 2621.

CANARIES, guar. singers, $9.95. Undetermined sex, $2.95. Also Guppies. 1316 Cherry St. Ph. 1368-W.

Purebred springer Spaniel pups, $17.50 each. Also other bred dogs. Phone Norristown 3338-W.

Singing Canaries, Finches, Parakeets, cages and supplies. 327 Glasgow St., Stowe. Ph. 788-R.

Livestock 55

HORSE, work single or double. Paul H. Eshbach, Gabelsville. Phone Boyertown 7-8151.

Poultry 56

BABY CHICKS Pa.-U S approved and pullorum clean New Hampshires AARON ZOOK POULTRY FARM & HATCHERY Glen Moore Phone 50

PULLETS—Red-Rock Cross, ready to lay, $2 each. Hohl's Windemere Farm. Linfield 2788.

TURKEYS, young, broad breasted W Holland's, confinement raised H Rahn, Sanatoga Phone 737-R

TURKEYS, young, nice and tender Now ready. We deliver. Phone 427-J. LAUREL LOCKS FARMS.

REAL ESTATE—RENT

Furnished Rooms 60

Desirable well heated room with automatic hot water. 456 N. Hanover street. Phone 1084-W

Nicely furnished single and double rooms. Automatic heat and hot water. Private entrance. Bus and restaurant at door. Reasonable rates. 1336 High street.

Nice large room with all conveniences, $5 weekly. 362 N. Charlotte street.

Furnished Room, next to bath. Phone 650-J-2.

Warm, sunny front bedroom. Lots of closet space. Phone 3690-J or 379 Walnut St. after 2:30 p. m.

Furnished room with automatic heat and hot water, next to bath, all convs. 447 King street.

Nicely furnished room, lady only, Penn St. between High and King street. Phone 2857-W.

Furnished Room Second Floor Front, Twin Beds. 67 King St.

Warm Furnished Room with Double Bed. 1240 High St. Phone 3693-J.

Nicely Furnished Room. 173 North York street. Phone 3647-R.

FURNISHED ROOM For Gentleman Only 535 King Street

Unfurnished Apartments 68

Central, 1st floor 4 rm. and bath apt., newly renovated. Includes heat, hot water, elec. range, laundry tubs, use of yard. $75 month. Vacant. Mercury Box Z-53

Two room apt., suitable for working couple. Phone 3976-W between 8 and 12 noon.

SMALL APARTMENT For Rent. Phone 248-M after 5 p. m

Second floor apt., business section, 3 rooms, tile bath, vacant, $65 M YONKOVITCH 20 N Evans St Phone 739

Houses for Rent 69

Four room and bath house, partly furnished, on Route 29 between Zieglerville and Perkiomenville. $60 per month in advance. Can see me on premises Sunday from 12:30 to 2 p. m. TED BALDWIN.

NEAR PERKIOMENVILLE — Off Route 29, attractive modern 4 room bungalow, 2 years old, full basement, large lot. For information.
BAAS, REAL ESTATE
Perkiomenville. Haywood 2598

PRUSS HILL — Partly furnished bungalow, 3 rooms, elec., big porch. Apply 1069 South street.

Miscellaneous for Rent 71

3-car concrete block garage suitable for storage, rear of 542 High St., Pottstown. ROBERT W. EVANS, 29 N. Hanover St.

Business Places—Rent 74

Second and third floor, High St location in heart of business district Term lease. Reasonable rent. ROY BINDER AGENCY 309-13 High St Phone 544

Wanted to Rent 76

Two Adults Desire Unfurnished Apartment, in town, not over $40. Mercury Box Z-78.

Married man desires to rent dairy farm approximately 100 acres. Can furnish references. Mercury Box Z-64.

Elderly lady desires room, furnished or unfurnished, for light housekeeping. Mercury Box Z-71.

Serviceman's wife desires unfurnished apartment, 2 or 3 rooms and bath. Phone 3669-M.

URGENT—Desire 3 bedroom house with convs., in or near town. Write Mercury Box Z-75.

REAL ESTATE—SALE

Houses for Sale 78

HOTEL—3 story brick, 18 rooms, 3 baths, large ballroom fully equipped, large parking space, 1 mile from Pottstown. Immediate occupancy

BRICK—2 story dwelling, 4 rooms out-kitchen, $2750

Several Other Properties Not Listed
WM. W. RICKERT
34 E High St.
Stowe, Pa Phone 2394 or 3388-R

FRUITVILLE—10 room stone home in good condition, walk-in fireplace, some convs., suitable for 2 families, on 1½ acres. Reasonably priced.

HILL CHURCH—Attractive 6 acre estate, 7 room stone home, fireplace, beam ceilings, all convs., 2-car garage, outbuildings, fruit orchard, $9800.

3 MILES BALLY — Secluded yet conveniently located 50 acre wooded estate, stream, large pool, tastefully restored 7 room and bath stone home. Must be sold.

Several Other Homes & Farms
BAAS, REAL ESTATE
Perkiomenville. Haywood 2598

MODERN two family brick dwelling, oil heat, good investment. South Pottstown.

$2500. Brick house, 4 rms., attic, enc. rear porch. Terms. S. Potts.

Pike Realty Service
ROBERT R. LEINBACH, R.E.S.
Insurance—Notary Public
Rte. 100, Hanover Heights. Ph. 771

Modern Double Home
Attractive suburban, commuting distance Pottstown, only 6 years old, 12 rooms, 2 baths, h.a. heat, latest improvements, 2 garages, extra large plot, taxes only $42. Real sacrifice. Asking $14,000.

One of the most desirable farms in Chester Co., delightful old 9 room stone, all convs., 3 beautiful old fireplaces, large porches, shade, stream watered pasture, woods, 60 acre tillage, barns and many other bldgs., good cond. Mr. Business Man look this one over.

WEST'S—E. G. DANA
417 Chestnut Street

BOYERTOWN — Semi-detached frame stucco, 6 rooms and bath, excellent cond., $8700.

NEAR BOYERTOWN — 4 room single frame bungalow, elec., nice lot.

860 N. CHARLOTTE ST. — Single brick bungalow, 7 rooms and tile bath, h. w. oil heat, h. w. floors, 3-car garage, nice corner lot.

GILBERTSVILLE—Double brick, 6 rooms each side, elec., 1½ acres land with each.

BOYERTOWN—New 4 room brick bungalow now under construction

Phone Boyertown 7-0406
FRANCIS D. SELL
GRESHVILLE

Country home, 4 rooms, garage and chicken house........$4000.
Beautiful country home......$8000.
Town—8-room house..........$5500

Large business place on main street, Royersford, suitable for 6 apts. and 2 storerooms. Vacant. Very reasonable.

If you want to buy or sell call FRANCIS D. SELL, BROKER
Robert Albright, R.E.S. Phone 247

YOUR
Home Could Be Listed Below!
CALL US
TO INSPECT IT!

NORTH END—New single bungalow with expansion attic. 4 rooms and bath, oil hot water heat, copper tubing, plastic tile bath, garage, large lot. Moderately priced.

BRAND NEW single cement block stucco home, 4 large rooms and bath, oil fired heat, hardwood floors, modern kitchen and bath. Plenty of closets. Two more rooms if desired.

NORTH END — Excellent semi-detached brick, 6 rooms and bath, new forced air heating system, the large modern kitchen you always wanted. Completely remodeled inside. Only $9500.

EAST END—Semi-detached brick, 6 rooms and bath, modern kitchen, storm windows. An exceptional buy at only $7800.

SOUTH ST.—7 rooms and bath home, all convs., hot water heat, good location. Immediate possession. Only $7500.

SUBURBAN—Single home, 5 rooms and bath, lot 100x200, artesian well, hot water heat, garage, screens and storm windows, decorating perfect. Only $9000.

SUBURBAN — Single stucco, 7 rooms and bath, modern kitchen, 2-car garage, 2 acres ground, storm windows, awnings. Excellent condition

1300 BLOCK SOUTH ST.—Semi-detached brick, 6 rooms, bath and shower, oil h. w. heat, good brick garage, modern kitchen and bath, screens and venetian blinds, decorating perfect. Electric range also included.

EAST HIGH ST. — Large single brick home, 15 rooms and 4 baths. Now a profitable rooming house with first floor a gorgeous complete home Gas fired heat, 2-car garage. We welcome your inquiry.

N KEIM ST.—New single plaster brick home, 5 rooms and bath, oil heat, large lot, garage, aluminum storm windows and screens, venetian blinds, and electric range included with purchase price of $10,000. Act now! This home is really worth the money!

SEVENTH ST.—New large single cement block home, 7 rooms and bath, 4 large bedrooms, 2-car garage, oil heat, modern kitchen and bath A good buy!

JOHNSON ST.—New semi-detached cement block stucco, 4 rooms and bath, baseboard oil fired h. w. heat, garage, knotty pine interior. Moderately priced.

HALFWAY between Pottstown and Reading Single frame with asbestos shingles, 8 rooms and bath, oil hot water heat, artesian well, acre ground, other outbldgs. Priced at only $8500

CHESTER CO FARM—56 acres, excellent soil, brick dwelling, 7 rooms and bath, modern kitchen, hot water heat, garage and other outbuildings.

SUBURBAN DELIGHT — Beautiful single brick, 6 rooms, powder room, sewing room, bath, oil hot water heat, 2-car garage, modern kitchen, venetian blinds, storm windows, 3 acres ground

CENTRAL — Semi-detached brick, 6 rooms and bath, good garage all convs Only $7500 and a bargain. Look at this one!

HILLCREST—Corner single brick, 6 rooms and tile bath, modern kitchen, fenced yard, storm windows and venetian blinds, nicely decorated Priced to sell

25 ACRE FARM, good location. 5 room dwelling, good barn, 3 chicken houses, 2-car garage and other outbldgs., 2 wells and Summer house Young fruit orchard Look at this one.

S KEIM ST.—Brick home, 7 rooms and bath, steam heat, venetian blinds electric water heater all convs Only $6800

BUSINESS OPPORTUNITY
EXCEPTIONAL home and grocery business in finest of locations. Active, well stocked and equipped. Dwelling is really outstanding. Call us now for further information.

E HIGH ST—Fine bld in excellent condition, floor space to alley, oil heat, nice office and showroom.

LOTS and ACREAGE
NORTH END—Corner lot in finest of locations. Call us on this one.

DESIRABLE corner lot, 205x285 ft., on Bliem road good level ground Excellent location.

FINE CORNER LOT in Stowe. Full price $750.

ROBERT H. DeLONG
REALTOR, Security Trust Bldg.
Phone 1252 or 2583

REAL ESTATE—SALE

Houses for Sale 78

EAST END—7-room Brick House. 1214 Queen street.

5 room frame home, convs...$4500
Excellent brick. So. Potts.....$7300

LLOYD F. WAGNER
410 High St. Phone 1997-J.

STOWE—Low priced half double brick, 7 rooms, partial convs., immediate possession.

ROSEDALE—Brick home, garage, old shade, large lot, everything in perfect cond. Immediate possession. Call for appointment to inspect.

MONTGOMERY CO.—7 miles from town, modern 7 room single Cape Cod, all convs., 2-car garage, on 2½ acres. Bargain.

CLOSE TO TOWN
Most modern stone 2 family apt building in the Schuylkill Valley. Landscaped 1 acre tract that is out of this world including 5-car garage, oil heated recreation building (could be used for manufacturing purposes). Only 5 minutes from town. A $50,000 property thrown on the market for a song. Call for an appointment.

CHICKEN RANCH—6 room home, all convs., 2-car garage, 2-story chicken houses, barn, other buildings, lots of shade, stream, on 9 acres. A bargain.

COUNTRY hotel, doing a fine business. Priced right.

LARGE corner store with apts. and garage. Suitable for any type of business. Immediate possession

KENILWORTH—Modern semi-bungalow with garage, extra large landscaped lot. Well worth the asking price.

CHESTER CO 7 room home, garage 6 acres, some wood.

STOWE—Grocery store good building Will sell business, property or both. Good paying proposition

STOWE — Combination store and home, $5000 EASY TERMS

NORTH END—In the COURT—Modern 6 rooms and bath Reasonable

THIRD ST.—Modern ½ double 7 room house, $7250

NEAR MONTG PARK—4 room and bath bungalow secluded, stream garage Price $7250 This is a bargain if there ever was one.

NEAR POTTSTOWN 50 acre farm with numerous buildings Includes a 4 family stone dwelling, a stone tenant house, large barn Macadam road frontage Now has an income of $200 monthly If you are looking for a good investment—this is it

CENTRAL—2 family dwelling, each a complete unit.

SAYBROOK PARK Very desirable lot with curb and walk, sewer landscaped

JAS. C. ALLEN
122 E 3rd St. 2455 M

POTTSTOWN LANDING—4 room and bath bungalow, hot water heat. Gas Range, Large Lot. Immediate Possession.

W. KING ST.—New Single home. 6 rooms, tile bath, Large Kitchen 2 Large Picture Windows. Hardwood floors. Oil heat, Large Lot.

123 N. HANOVER ST.—Large single brick and Frame home. 9 rooms and bath. Oil fired hot water heat. 2 car garage. Desirable for Professional use.

HIGH ST.—Large half double brick home. 12 rooms and bath. Could convert to 3 apartments.

1200 BLOCK MAPLE ST.—Semi-detached 6 room and bath home. Gas fired H. A. heat. Garage. Large corner lot.

N. FRANKLIN ST. — Large single brick home, recently renovated, in A-1 condition. 3 car garage Large lot.

SUBURBAN
NEAR TRAPPE—On Lewis Road. New Ranch type home. 5 rooms and bath. Oil heat. Electric hot water heater. 6 acres of ground $9000.

ROYERSFORD — Semi-detached brick home. 8 rooms and bath Hot air heat, $7000.

"Get Lots while you are young" We have a very desirable corner lot at Wilson and Spruce Sts 97'x194'.

ROY BINDER AGENCY
309 - 13 High St. Phone 544
After Hours Phone 4255-W.

800 BLOCK N. FRANKLIN ST. — Excellent 6 room and bath brick semi-detached, very modern kitchen, new modern bath, entirely new Bethlehem Dina Therm h.w. oil heating system, complete recreation room. Quick sale value. Shown by appointment only.

ESTATE MUST SELL this 6 room and bath semi-detahed in N. End All convs., hot air heat. Asking $5500.

EAST 5th ST.—8 room brick single with slate roof. All modern convs., hot water heat. Ideal for apartment use. A real bargain at $7500.

EXCELLENT brick single in nice neighborhood. On 90x140 ft. lot. Lifetime asbestos roof. 8 rooms and bath. Large modern kitchen, garage. $10,500.

SCHWENKVILLE AREA—1½ story bungalow, 6 rooms and bath, breakfast nook, heated sunporch, h.w. heat, 2-car garage, very large lot. Call for appointment.

STONE COLONIAL — 2½ story home, on 3½ acre tract, 8 spacious rooms, 3 fireplaces, modern bath, h.w. heat with copper tubing, on bus line. Call for appointment.

5 MILES OUT on hard road, 8 room and bath 1½ story bungalow, all convs., 1 acre ground Ideal suburban for large family, $8000.

BRICK single on Franklin St., 7 rooms and bath, oil h w heat with s & w hook-up This home is in good condition

NEAR JR HIGH SCHOOL — Recently remodeled 6 room brick single, 3-car garage, large lot $13,000

NEAR BOYERTOWN — 6 room frame, semi-detached, partial convs., large family home for $5800

CHESTER CO 5 miles out, remodeled stone home, modern kitchen and bath, hot water heat, fireplace, 13 acres with stream. Good stone barn

CORNER— 2-APT HOUSE, brick, 10 rooms, 2 baths, oil heat, close to schools and stores In North End

GOOD INCOME property, central location, 6 unit apt house, reasonable priced. Call us for details

LARGE SINGLE brick, all convs., including h w. heat. Ideal for large family

STOWE — 5 room bungalow, on large lot, partial convs., $5300.

NORTH END — Semi detached brick, 6 rooms, modern kitchen tile bath, excellent cond $9000

622 GRANT ST — 6 room single some convs., lot 150x140 garage $1000, balance as rent.

RIVER ROAD Modern 6 room bungalow on large lot, 2-car garage Excellent condition. Good shade Call us on this one.

STONE HOUSE, 7 rooms, on 2 acres ground, partial conveniences $7500

DUPLEX in Stowe—Containing two 4-room and bath apts very modern, oil heat, excellent laundry facilities Call for information

HIGH ST.—2 unit brick apt. house, 5 rooms and bath each. oil h w heat, 3-car garage

SWAMP PIKE—3 acres, excellent 2½ story brick home, convs., small stable type barn Worth your inspection at $9500

Several Good Apt Houses
Several Business Opportunities
FIRST MORTGAGE MONEY NOW AVAILABLE AT 4½% INTEREST WITH WELL KNOWN INSURANCE CO.

Thinking of selling?
Call for quick efficient service
DOUGLAS V. O'DELL
430 King St Phone 1647
After hours please
Call 2348-J or 4090-J

REAL ESTATE—SALE

Houses for Sale 78

NEAR ROUTE 663—8 miles N. of Pottstown. Modern Cape Cod Cottage, 6 rooms and bath, detached 2-car garage, 3 acres. School bus passes door. $11,000.

J. RUSSELL BRODE
Sumneytown Ph. Haywood 2439

PENNSBURG
Modern Bungalow
With
- 5 Rooms
- Tile kitchen and bath
- Oil heat (hot water)
- Completely insulated (storm windows)
- Hardwood floors
- Modern kitchen
- Beautiful shrubbery
- Located on a lot 80x200 along Pottstown highway.

Priced For Quick Sale $9900.
PHONE PENNSBURG 7368

REMODELED 8 room stone dwelling in Chester Co., having oil heat and all convs., 2 baths, lot 50x200. Price $12,500.

OWNER will sacrifice partly built brick dwelling, under roof, windows installed, cement cellar and false floors, on 2 nice lots.

6 Acres, 7 room dwelling, all conveniences, poultry houses for 600 hens, only 1½ miles from Pottstown. Possession soon. Reduced to $9200.

2 Acres with 4 room bungalow, small outbuildings, elec. Price $3,000, only $1,000 down.

5 Acres in Chester County, nice elevation, almost level, along macadam road, good buildings back nice distance, 7 room dwelling, all convs., garage and chicken-house, about 2 acres wood. Price $10,500.

OWNER out of town, offers large, single brick dwelling, reasonable. Suitable for professional man, oil hot water heat and all conveniences, 3 car garage, excellent location

13 ACRES near Swamp or New Hanover, 5 room bungalow, electric and water. Price $6500.

47 ACRES in Pottstown, partly laid out in lots, will divide to suit purchaser.

106 ACRES in Chester County, 2000 ft frontage on State Road, good buildings, back nice distance from road, all conveniences, 2 baths, excellent spring, stream, fruit and timber Price $25,000.

LARGE stone dwelling along Route 422, hot water heat and all conveniences, 3 car garage, lot of fruit large lot, adjoining 10 or 12 acres can be bought. Ideal for tourist home, motel, or any kind of road business. Priced to sell Early possession.

ROBERT W. EVANS
29 N. Hanover St.

POTTSTOWN

N. YORK ST.—7 room single, oil heat, h. w. floors, venetian blinds, many extras, $12,500.

N. FRANKLIN ST.—7 rooms, bath, h.w. oil heat, h.w. floors. Perfect condition.

WARREN ST. NEAR HIGH — 5 rooms, bath, h. a. heat, recently remodeled.

FARMINGTON COURT — 5 room brick, h. w. oil heat, h. w. floors, basement garage.

700 BLOCK QUEEN ST.—6 room single, modern kitchen, deep freeze, dishwasher, many extras, $12,500.

N. FRANKLIN ST.—Single brick, 8 rooms, bath, hot air heat, garage.

STOWE—Almost new 5 room brick bungalow, oil heat, garage, large lot, $14,000.

ROSEDALE—Single brick, 8 rooms, all improvements, oil heat, 2 fireplaces, 2-car garage. Priced to sell.

STOWE—Single brick, 3 rooms and bath upstairs, 1-car garage downstairs, nice landscaped lot, $5600.

N. FRANKLIN ST.—7 rooms and bath, steam heat, 3-car garage. Just remodeled.

MANATAWNY ST. — 7 rooms, hot water heat, good location. $6000.

562 CHESTNUT ST.—8 room single brick, splendid cond throughout, automatic heat, deep lot and garage, $15,000.

WALNUT ST.—7 room brick, newly papered and painted, some imps.

STOWE—3 room bungalow, elec. and water. Make an offer.

35 E 2ND ST.—7 room brick, elec., water, bath, $5500.

344 JEFFERSON ST. — 2 apartments, each 4 rooms and bath, $8500.

548 HIGH ST.—12 room brick single, oil heat h. w. floors, garage. Priced to sell

703 WALNUT ST.—6 room single, on corner lot, all improvements, newly decorated, $1000 down.

POTTSTOWN—$4500 buys business with $5000 yearly income.

SUBURBAN

GILBERTSVILLE—New bungalow, 4 rooms, hot water oil heat, all improvements, venetian blinds, other extras. Only $8250.

INCOME PROFITABLE — 3 apts., $148 monthly income, for only $10,500. Trappe, Pa.

2 MILES FROM TOWN—Single, 8 rooms, bath, h.a. heat, 2-car garage, 1 acre.

CHESTER CO.—5 rooms and bath, stone, hot air stoker, small dairy barn, 15 acres, stream.

GILBERTSVILLE — New single brick, 4 rooms and bath, etc.

SANATOGA—4 room bungalow, expansion attic, all improvements, ½ acre land, garage, $9500

ROYERSFORD — Single brick, 6 rooms, bath, hot air heat. Large lot.

LIMERICK—Single, 10 rooms and bath, 2-car garage, large lot. Suitable for apartments or professional buyer.

GILBERTSVILLE — 6 room Cape Cod brick bungalow, oil heat, 2-car garage, ½ acre land, $15,000.

NEAR BIRDSBORO—6 room Cape Cod, oil heat, 2-car garage, 1½ acre land, $16,000.

SPRING CITY—9 room semi-detached brick, all convs., $7500.

INVESTMENT BUY—3 apts., good condition, over $200 monthly income

GREEN ACRES—5 room and bath bungalow, good condition.

NEAR TOWN—Pointed stone mansion, 10 rooms, central hall, electric only 30 acres

BRAND NEW 6 room brick Cape Cod bungalow, oil heat, h. w. floors, large lot, on bus route, $11,600

BECHTELSVILLE—Lovely old stone 5 room home, all convs., modern kitchen and bath, 3 acres of land, $8250

GLASGOW — 6 room single, elec., water, central heat, $4000.

EARLVILLE — Beautiful Summer bungalow, 5 acres of land on Manatawny, completely furnished, $15,000

DOUGLASSVILLE—On Route 422, 6 room semi-detached all improvements, large lot, $7500.

NEW BERLINVILLE—5 room brick semi-detached, elec and water, $4500

NEAR RINGING ROCKS—5 room bungalow plus bathroom, elec., water and central heat $6500

GILBERTSVILLE — 11 room brick single, suitable for 2 apts or large family, elec. and water, $7000

SPRING MOUNT — 8 room stone, all improvements, large lot plus garage, $8000

NEAR POTTSTOWN—50 acre farm, 11 room stone home, elec. and water, barn, $10,000.

ALSO
BUSINESS OPPORTUNITIES
FREE PARKING IN REAR
OPEN EVENINGS

JAMES J. MOORE
555 High Street
Phone Pottstown 4205 or
Boyertown 7-2101

REAL ESTATE—SALE

Houses for Sale 78

NEAR SASSAMANSVILLE—97 acre farm with 8 room stone home, large barn, chicken houses and out-bldgs., close to macadam road. Real bargain at $11,000.

NEW SERVICE STATION — Near Boyertown, with 4 room modern apt. Reduced to $17,000.

LAYFIELD — Brick school house nice lot, artesian water and elec

JOSEPH M. SWANN
Phone Sassamansville 4-4531

Lots and Acreage 81

LOTS on route 663 near Ringing Hill. Also on Rte. 422 near Sanatoga. $200, $300 and $500 Spaide Phone Phoenixville 2002

One Acre of Ground in Douglass Township. Phone Linfield 2656.

BLDG LOTS on 7th St between York and Johnson. Also lots along route 100, 2 miles south of Pottstown. Inquire 432 Johnson street. Phone 2017-J

Wanted—Real Estate 84

LIST your farm for sale with WEST'S, 417 Chestnut St. Phone 2232. Buyers waiting. E G Dana

WANTED—4 bedroom single stone or brick house. Must be in Pottstown. Preferably Rosedale or North End. Occupancy 90 days or less. Not over $25,000. Address Mercury Box Z-76.

Will pay up to $15,000 cash for a 3 bedroom single home in Pottstown. Write Mercury Box Z-72.

GET RESULTS WITH
"MOORE"
If you have a property or business in town or suburban, call
JAMES J. MOORE
for "MOORE SERVICE"
Phone Pottstown 4205 or Boyertown 7-2101
555 HIGH STREET

WANTED to hear from owner having house and lot for sale in or near Pottstown. Price under $8000. Write Mercury Box Z-74.

If you want to buy or sell A Property See—
ROBERT W. EVANS
29 N Hanover St

WANTED LISTINGS
Farms-Town & Suburban Prop'ties
LLOYD F. WAGNER
410 High St Phone 1997-J

IF you want to buy or sell real estate regardless of location, call
WM. W. RICKERT
34 East High St.
Stowe, Pa. Phone 2394 or 3388-R

We Buy, Sell or Trade Any Type of Real Estate.
M. YONKOVITCH
20 N Evans St Phone 739

Buy and Sell Your Real Estate
Thru
ROBERT H. NAGLE
19 N. Hanover Street
Est. 30 years in Pottstown

LISTINGS WANTED
SALE OR RENT
Roy Binder Agency
Real Estate Brokers
309-13 High St Phone 544
"By Our Service We Are Known"

WANTED
Town and Country Properties
Walter E. Dames Co., Inc.
378 High Street Phone 2980

AUCTIONS, SALES 90

AUCTION ENTERTAINMENT
Every Saturday Evening
BAUMSTOWN MARKET

ZERN'S
SALES & AUCTION
Gilbertsville, Pa. Route 73
EVERY SATURDAY NIGHT

Auctioneers — Liquidators

Buy and Sell at Auction
Everything for the farm, home and business. Over 200 dealers to supply your every need.

LARGEST

Public Sale ever held. Household goods of every description. New unpainted bedroom suite, new cabinets, metal wall closets, broom closets, portable showers, new electric hot water heaters, automatic stoker, electric water pump, hand pumps, new bathtubs, sinks, tools and hardware. Washing machines, rugs and carpets. Large stock of antiques, used furniture, farm tools, canoe, '38 Plymouth Sedan with R. & H., and many other articles too numerous to mention.

SPECIAL MENTION

Beautiful, gentle Palomino type riding horse, too tall for present owner.

LIVESTOCK AUCTION—We will have our regular line including lots of poultry and eggs.

Bring in what you have to sell up to 5 p. m., any day including day of sale, for top prices. Plenty of free parking space.

ZERN'S
SALES & AUCTION
Gilbertsville, Pa. Route 73
Phone Boyertown 7-2461

Baumstown Market
AUCTION & ENTERTAINMENT
SATURDAY, OCTOBER 28
Entertainment by
Ertman
Sisters

Auction Starts at 7 p m Sharp. Stall holders in our markets have all necessary trade needs—fruit, vegetables, home dressed meat and poultry, baked goods, hardware. Plenty parking space.

Clay C. Hess
Auct
Phone Collegeville 2198

PUBLIC SALE

Saturday, October 28, 1 p. m., at 336 Jefferson Ave., Pottstown, Pa. Daveno day bed, like new; pull-up chair, Morris chair, plank bottom rocker, desk, dining room table and chairs, 6 legged drop leaf kitchen table and chairs, electric refrigerator, Thor electric washer, Hoover sweeper, Philco radio, gas oven, electric table stove, electric ovenette, electric toaster, electric iron, old sideboard refrigerator, lot of cooking utensils and dishes, some old china and glassware, roasters, clothes dryer, wire window box, wash tubs and boiler, stepladder, rake, fork and hoe; porch rockers, throw rugs, 9x12 rug, 2 Congoleum rugs (8x10 and 6x9) bed, spring and mattress; chest of drawers, bureau, blanket chest, dressing table, cot, mirrors, screens, lamps, commode, feather beds and pillows, ironing board and stand. Also gas stove, dining room table, odd chairs, davenport table, flower baskets, sandwich grille, 2-burner electric hot plate, oil heater, electric radiators, taborettes and miscellaneous cooking utensils.

Conditions cash by
IRENE GARBER
Francis X. Murphy, Auct.

R T RICHARDS Auctioneer Will take complete charge of sale Kenilworth Ph Pottstown 1561

HATFIELD FAIR GROUNDS BAZAAR, INC Livestock Auction every Monday 1:30 p m

R. H. THOMPSON, Auctioneer Affiliated—R. H. DeLong, Realtor Phone 1252. Home Phone 3019-J.

CHARLES M WILEY Auctioneer Will Take Complete Charge Ph Potts 3437 944 Queen St

PUBLIC SALE
Complete
Household Furnishings
218 N. Charlotte St.
SAT., OCTOBER 28

Three-piece living room suite, 2 pine blanket chests, sewing machine, mirrors, oval marble top table, wash stands, several bureaus, bric-a-brac, tools and large assortment of miscellaneous items too numerous to mention.

Sale to start at 1 p. m.
Terms by
MRS. E. O'CONNELL
Richard H. Thompson, Auct.

PUBLIC SALE
OF
REAL ESTATE
BY THE HEIRS OF
GEORGE R RITTER, Dec'd
SATURDAY, OCTOBER 28th., 1950
at 2 P. M. on premises.

A single 3 story brick dwelling, with partial conveniences, together with small barn and garage on rear of premises, as described below. NOW VACANT.

This property is located in the very heart of Gilbertsville, fronting State Highway Route No. 73, to the immediate west of Gilbertsville Hotel. This property can be renovated into an ideal home or business location.

BOUNDED AND DESCRIBED as follows, to wit:

BEGINNING at a post in the Limerick and Colebrookdale Turnpike Road, a corner of Jacob and Henry L. Gilbert's hotel property; thence by the same, South thirty-five degrees and a half, West Thirty perches to a post, a corner of J. William Hillegass' Estate; thence by the same North fifty-three degrees and a half West three perches to a post, a corner of Jonas G. Krause's land; thence by the same, the next three following courses and distances to wit: North thirty-six degrees and three quarters East 19 perches and seven tenths to a corner; thence South fifty-four and a quarter degrees East 4 feet, two inches to a corner; thence North thirty degrees and three quarters East nine perches and seven tenths to a corner in the Limerick and Colebrookdale Turnpike; thence by the same, South sixty-two degrees and a half East two perches and six tenths to the place of BEGINNING CONTAINING Eighty-eight perches of land.

HEIRS OF
GEORGE R. RITTER, Dec'd
Joseph L. Prince, Attorney
Victor B Rhoads, Auct.

Outstanding Two-Day
Executrix Sale of
VALUABLE REAL ESTATE,
HOUSEHOLD GOODS & ANTIQUES

Saturdays, November 4 & 18, 1950, at 12 noon, sharp, each day, in the village of Palm, Montg. Co., Pa.

THE REAL ESTATE consists of a 13 room with tile bath and powder room modern brick dwelling with steel beam and tile roof. Hardwood floors throughout, hot water oil heat, 2-story matching brick 4-car garage. All on beautifully landscaped lot with a 100-foot frontage on Route 29, and containing about 73,000 square feet.

THE HOUSEHOLD GOODS and ANTIQUES include: 7-piece rock maple dining suite, 5-piece Windsor breakfast set, Frigidaire refrigerator, kitchen cabinet, utility cabinet, 10-piece modern dining suite, modern maple drop-leaf table, Boston rocker, copper tub spin dry Easy washer, apartment washer, Stromberg-Carlson combination radio and record player, 14th edition Encyclopedia Britannica and case, electric drop head sewing machine, two 3-piece mohair living room suites, 3-piece maple living room suite, 3-piece living room suite with sofa bed, 3-piece reed living room suite, 2-piece living room suite, velour living room chair, arrow back, half spindle and cane seat chairs, antique jelly cupboard, mahogany flat-top desk with glass top, swivel chair, oak flat-top desk, like new.

Four and five-piece bedroom suites, chiffonier, 4-drawer chest, fluted corners and solid ends; fine bureau secretary with curley maple interior, studio couch, wood chest, marble-top stand, end table, combination safe, 2 Empire bureaus, 2-drawer antique blanket chest, very fine spinning wheel, porch glider, trunks, luggage, 1841 Kuter, Trexlertown, and 1848 Hausman, Trexlertown, coverlets, undated coverlets, patch work, applique, and other bedspreads, lot of comforts, lots of brand new yard goods, all kinds; Paisley shawls, other shawls, home spun linen, laces, books, 100-piece china dinner set, 6 Limoges dessert plates, fruit plates, 3 blue spatter cups and saucers, 4 blue Wood & Sons Franklins Tomb cups and saucers, 4 Landing of Lafayette plates, lot of other old china, child's ABC plate, blue and white milk glass, majolica, cranberry water set, lots of pattern pressed and cut glass; some early sandwich pieces, goblets, all kinds; wines, pair Bristol vases, pink overlay glass basket, pink overlay vase, old salts, electric appliances of all kinds, Revere and other cooking utensils, 2000-lb. platform counter scale, New Perfection oil stove, new; rubber-tire lawn mower, sparrow trap, large flour can, beach chair, some lumber, and many other articles too numerous to mention.

Articles of all descriptions will be sold each day.

Sale will be held under cover, rain or shine.

Refreshments on the grounds. No hucksters.

Terms of realty, 20% down, balance in 30 days; personal property, cash. Further terms will be announced at sale.

DAISY B. GERY,
Executrix of the
IDA STAUFFER ESTATE
Woodrow Roth and
James Mohr, auctioneers.

PUBLIC SALE
OF REAL ESTATE AND
PERSONAL PROPERTY

On Saturday, November 4, 1950 on the premises of the late Mary Steinmetz, Dec'd., at Fruitville, on the Black Top Road leading from Swamp pike to Neiffer in Limerick Twp., Montg. Co., Pa.

2½ Story stone and part frame House with 3 rooms on first floor, 3 rooms on second floor. Frame addition with 3 rooms. Electric. Hot and cold water system. Frame Barn, 2 chicken houses, and other sheds. 6 Acres of ground, part wood land.

PERSONAL PROPERTY

Bedroom Suite, Combination Coal and Gas Stove, Parlor Heater, Refrigerator, Tables, Rockers, Chairs, Davenport, Bureaus, Closets, May Tag Washer, Sewing Machine, Antique Chest, Radio, Stands, Rugs, Rag Carpet, Wash Tubs, Mirrors, Clocks, Dishes, Cooking Utensils, 100 Jars Fruit, Linens, Garden Tools and many articles too numerous to mention.

Terms on Personal Property Cash.

Sale at 12 o'clock Noon.
Real Estate at 2 P. M.
Conditions of sale by
WM. H. WAGNER, Adm. of Est. of Mary Steinmetz Dec'd
Victor Rhoads, Auct.
Ralph F. Wismer, Atty.

AUCTIONS, SALES 90

VICTOR B RHOADS Auctioneer Complete Public Sale Service Ringing Hill Ph Potts 3651-J-1

PUBLIC SALE

OF ANTIQUES, Thursday, November 2, 1950, in Churchtown, Lancaster Co., Pa., Route 23, starting 9:30 a. m. and continuing to 5 p. m. Furniture, rough and finished; glass; china; copper; brass; pewter; quilts; rugs; coverlets and hardware. Again there will be rough furniture sold from porch at 1:30 p. m.

Lunch served by ladies aid.
Conducted by
HENRY H. STULTZFUS

NEW HOLLAND
SALES STABLES, Inc.
NEW HOLLAND, PA.

MONDAY, October 30, 1950 at 11:00 a. m.—Over 300 head of acclimated work horses and mules and also some saddle and driving horses.

SPECIAL SALE AT 3:00 P. M.

A. S. LIPSCHULTZ has consigned one load of Illinois Saddle and Driving Horses. Eight of these fine animals are registered Standardbred horses. There are also several horses that will develop into fine jumpers.

NEW HOLLAND
SALES STABLES, Inc.
J. H. GINGRICH, Mgr.

EXECUTORS' SALE
OF
Real and
Personal Property

to be held Friday evening, November 17, 1950 at 5:00 p. m., sharp on premises of 25 East Philadelphia Avenue, Boyertown, Pa.

Real estate: 2½ story brick house, electric, heat, on lot frontage of approximately 42 feet, depth approximately 185 feet to alley, and width in rear approximately 51 feet. Excellent business location.

Personal Property:
320 shares Boyertown Burial Casket Company

5 pieces of seasoned oak planks from 8 to 14 feet in length and 14 to 22 inches wide.

On real estate, purchaser to pay down 10% of purchase price, balance sixty (60) days.

PROPERTY OF
IRENE R. YAHN ESTATE
ELMER W. YOHN
EDNA YOHN
BESSIE MOUNTJOY
AGNES MILLER
Executors
A. M. Miller, Auct.
Ralph C. Body
Body, Muth, Rhoda & Stoudt
Attorneys

PUBLIC SALE

of HOUSEHOLD GOODS, Saturday, November 11, 1950 at 1 p. m., at 55 West 4th Street, Pottstown, Penna.

Lot of nice household goods including 9 piece dining room suite with large plate mirror, 3-piece living room suite, Airway electric sweeper, three 9x12 rugs, one 12x15, many throw rugs, occasional chair with ottoman, 3-piece reed porch set, porch rugs, cot bed, other beds, stands, bureaus, portable oil heater, old wall rug with beautiful hunting scene, cane seat rocker, coffee table, table and floor lamps, hundreds of pieces of glassware, china, vases, new flower vases, lot of curtains, some nice embroidery, number of new galvanized buckets, lot of garden tools and general tools, 2-man saw, lot of lumber, rubber tired lawn mower, and hundreds of small household items too numerous to list. Also 1931 Dodge 4-door Sedan.

Conditions by
MRS. EMMA GEIST
Victor B. Rhoads, Auct.

PUBLIC SALE

REAL ESTATE and PERSONAL PROPERTY, Saturday, November 4, 1950, starting at 1 p. m., at 203, corner of Second and Main Sts., Boro of Pennsburg, Pa.

REAL ESTATE — Single brick dwelling consisting of 6 rooms and bath, oil fired hot air heat, 2-car 2-story frame garage, located on lot fronting 60-ft. on Main St., and 200-ft. depth to alley.

PERSONAL PROPERTY — Details later.

J. J. DULIN, Auctioneer
Pennsburg, Pa. Phone 6761

PUBLIC SALE
OF HOUSEHOLD GOODS

Saturday, Oct. 28, 12:30 p. m., at 80 N. Adams St., Pottstown.

Mahogany reed davenport and 2 chairs, 3 over-stuffed chairs and footstools, 9-pc. oak dining room suite, 6-pc. modern bedroom suite, very clean, 5-pc. breakfast set, studio couch, 5 9x12 rugs, throw rugs, Singer sewing machine, old clock, Victrola, 2 bird cages, beds, bureaus, washstands, odd chairs, 5 inner-spring mattresses, vanity tables, chest of drawers, chest, carpet sweeper, vases, small stands, lawn chairs, and many other items too numerous to mention accumulated in 52 years of housekeeping.

Conditions by
ALBERT C. MISSIMER
JAMES J. MOORE, Agent
Clay C. Hess, Auct.

FARM MACHINERY
AND HOG SALE
at Elizabethtown RD 2, Pa.
Phone 442-J-2
Sat., Nov. 4, 1950
at 11 a. m.
30 NEW AND USED TRACTORS
All Makes
LOTS OF CORN PICKERS
CORN BINDERS & HARVESTERS

1- and 2-row mounted and pull-type all makes of pickers; 1 New Idea Corn Husker and Shredder. IHC Husker and Shredder.

100 PCS. OF OTHER MACHINERY
CARS AND TRUCKS
700 Locust and Cedar Posts.
250 HOGS—Terms: Cash

Farmers and Dealers, bring in your machinery and tractors.

G. K. WAGNER'S MACHINERY AND HOG AUCTION

Next Two Sales — Saturday, November 18, and Saturday, December 2, 1950.

OUTSTANDING
PUBLIC SALE
OF VALUABLE
Household Furnishings
Saturday, Nov. 11, 1950
1107 CHERRY STREET
POTTSTOWN, PA.
starting at 12:30 p. m.

The following pieces are in excellent condition and of very fine taste. Beautiful 3-piece upholstered living room suite; Standard combination radio-record player, console model finished in walnut; Wilton Angelo Persian rug, 9x16 size, one of the finest rugs ever offered at auction. Hotpoint electric range, deluxe model, just one year old and doesn't look a day old. Modern 5-piece light maple bedroom suite; beautiful walnut dining room set; double maple bed; maple bureau; studio couch; Maytag washer; lawn chair; lawn mower; tools, throw rugs; dishes, pots, pans, bric-a-brac, and many other articles.

Terms by
Mr. & Mrs. EDWARD CLAYSON
R. H. THOMPSON, Auctioneer
Associated with
ROBERT H. DeLONG, Realtor.

AUCTIONS, SALES 90

Will Take Complete Charge FRANCIS X MURPHY Auct 86 W Fifth St Ph 848-W or 2284-J

AUTOMOTIVE

Automobiles for Sale 92

The Home of Packard
Where Your Car Is Known Best
Prompt service—state inspection motor repairs, lubrication car washing, and parts.
FOR A GOOD DEAL ON A NEW PACKARD OR USED CAR SEE
M. E. Evans Motor Co
1470 High St Phone 70

47 Ply. Special Deluxe 4-dr., R. & H., light blue finish, very clean. 38 Ply. 4-dr., R. & H. Must be sold. Phone 551-R-3.

41 Olds 4-Dr Sdn	$575
40 Chevrolet 2-Dr Sdn	495
40 Chrysler 4-Dr. Sdn	475
40 Buick Club Coupe, new paint	595
39 Buick Sdn., rebuilt motor	450
39 Ford Fordor Sedan	350
36 Chev. ½ ton pick-up	150

BROWER'S GARAGE
North Coventry Phone 3982

WHEN IT COMES TO CARS and TRUCKS — THE BEST BUYERS ARE USED TO COMING TO QUIGLEY'S

49 Ply. Bus. Coupe, fully equipped, low mileage.
48 Ply. Special Deluxe 4-dr., fully equipped, clean.
47 Chev. 4-dr. Sedan, A-1 order, fully equipped.
40 Plymouth 4 door Sedan
37 Chrysler Royal Sedan

TRUCKS
49 Ford Pickup, airfoam seats, low mileage, like new.
47 Ford ½-ton Pickup
47 GMC 1-ton Panel
40 International Panel
40 Ford 1-ton Stake

QUIGLEY MOTORS
S. Reading Ave., Boyertown
Phone Boyertown 7-2448

'36 Chev. standard, rec. overhauled. M. Eisenhauer, L. Hill Church rd., S. City. Roy'f'd 587W

COME IN—Inspect The New Low priced 1951 HUDSONS.
TRACE & WALDMAN MOTORS
1480 High Street. Phone 410

50 Dodge 2-door Sedan, 1200 miles. Mrs. Florence Berkenstock, Park Rd., Spring City. Royer'f'd 327-R.

49 Oldsmobile "88" Convertible, 10,000 original miles. SMITH'S GARAGE, Swamp Pike near Limerick. Open evenings.

KRAUSE & LUDWICK
DeSoto & Plymouth Distributors
We service all make cars
Expert body and fender repairs
Refinishing Wheel Alignment
25 Years at
Third and Hanover Sts Phone 664

49 Mercury Conv., Tampico red, fully equipped. Full price $1700. Phone 509-R after 4:30 p. m.

49 Ply. Spec. Deluxe 4-Dr. Sdn., R. & H., w/w tires. Owner leaving for Army. Ph. Collegev'e 6666.

49 Ford Custom "6" Tudor	$1295
46 Chev. Fleetmaster Club	1050
39 DeSoto 4-door	395
39 Plymouth 4-dr.	395
35 Ford Conv., very clean	250
39 Mercury 4-door	195
36 Pont. Bus. Coupe, clean	135
32 Ford Model B Pickup	100

C. W. HUNSBERGER ESTATE
Green Lane. Phone Haywood 2521

See PAUL SPAAR for Fine Used Cars. Always a big selection. Low prices. Long terms. Located at Chapel. Phone Pennsburg 550

O K USED CARS
KEISER CHEVROLET INC
East High St Phone 856

Trucks and Trailers 93

Howard 29-ft. House Trailer, complete with awning, like new. Bargain. Sanatoga Trailer Sales

DOLLY for House Trailer. Cheap. Phone Pennsburg 7367.

Phoenix Trailer Sales
New - Used Trailers and Parts.
Oppo. Phoenixville Army Hospital

39 Dodge V-tag Dump, good tires, 2-speed rear. Also 20' double coal shute. Best offer. FRED MAJKA, near Halfway House after 3:30 p. m.

Sanatoga Trailer Sales
Phone 9281 Factory Dealer for
CASTLE & MOBILE Sportsman
Also Used Trailers.
Gas Bottles, Dollies, Parts, etc
SANATOGA TRAILER PARK
Route 422 East of Sanatoga Pa

The Largest Selection of New and Used House Trailers in the East
VILLAGE GREEN
TRAILER SALES
RD 2, Media Ph Chester 3-7953

Auto Tires — Parts 94

37 Ford "85" Radiator, used only 3 months. Phone 126-R-2.

Repairing — Painting 96

AUTO RADIATORS
Cleaned, Repaired and Recored
Phillips Auto Radiator Shop, 39 E Main St S Potts'wn Ph 980-J

Steering Corrected
Aligning and Wheel Balancing
O'DELL'S
High & Glasgow Sts. Phone 3664

Service All Make Cars From
BUMPER TO BUMPER
Repairs and adjustments prescribed only as required. Prompt Economical Service. Washing—Polishing, Greasing.
We Call and Deliver
Sidley Motors, Inc.
Chrysler-Plymouth Sales & Serv
132 High St Phone 3700

You Get FRIENDLY SERVICE at
NAGLE MOTORS, Inc
1340 High St Phone 2800
Dodge Job-Rated Trucks-Plymouth
Bear Front End Alinement and Wheel Balancing Cars—Trucks

For Over 25 Years
We've Specialized in
AUTO REFINISHING
and
BODY & FENDER REPAIRS
Dependable workmanship insures you of complete satisfaction
POTTSTOWN
AUTO REFINISHING CO
927-33 High St Phone 2552

Pottstown Motors, Inc.
PONTIAC and CADILLAC CARS
We Service All Make Cars
Expert Body and Fender Repair
22-24 High St Phone 2460

AUTOMOTIVE

Repairing—Painting 96

Expert Auto Repairs—Any Make Body & Fender Work—Repainting KLEIN'S GARAGE, Douglassville Chrysler and Plymouth Dealer

Complete Auto Repairing, ignition and brake service. Lubrication. FRANK E HOFFMAN & SON 316 N Franklin street Phone 419

STOP — LOOK
and You Will Buy!
All Extra Clean Specials
49 Ford Custom 4-dr., equipped
48 Chev. Fleetmaster 2-door
47 Chev. Fleetline 2-door
Many Others—As Low As $50
TONY & GENE'S
West High St. Phone 4140

We Make Grim
Faces Happy!
HOW?
Offering Finer Cars
At Fairest Prices!

49 Buick Super 4-door
49 Pontiac 2-door
48 Plymouth 2-door
48 Chevrolet 2-door
48 Chevrolet 4-door
48 Chevrolet Convertible
47 Chevrolet 2-door
47 Pontiac 4-door
47 Pontiac 2-door
39 Chevrolet 4-door
38 Chevrolet 2-door
38 Oldsmobile 2-door
37 Chevrolet Coupe

Open Evenings and Sunday
MERKEL'S
Used Car Exchange
West High St. — Phone 2547

Chefs sample their food before they are served.— We too would like you to try these cars
Before You Buy!

42 Willys 4-dr. Sedan, ready to go	$345
41 Packard 4-dr. Sedan, low mileage, 1-owner	545
48 Willys Civilian Jeep, first class order	790
47 Frazer Manhatten 4-dr., A-1 thruout	1290
48 Kaiser 4-dr. Sedan, low mile'e, 1-owner	1295

MANY OTHERS—TERMS
C. C. BICKEL
Kaiser-Frazer Dealer
Route 422 — Phone 3530

It's A
Personal
Affair!

When you buy a car from Sidley, you get a "PERSONALLY ENDORSED" value . . . a GUARANTEED value on terms suited to your own personal budget. Stop in and let's discuss your personal auto needs!

50 Chrysler Windsor 4-door
49 Chrysler Club Coupe
49 Oldsmobile Convertible
48 Chrysler Club Coupe
48 Chrysler 4-door Sedan
48 Plymouth Club Coupe
48 Plymouth 4-door Sedan
47 DeSoto Club Coupe
47 Chrysler 4-door Sedan
47 Plymouth 4-door Sedan
46 Dodge 4-door Sedan
46 Plymouth 4-door Sedan
46 Chevrolet 2-door Sedan
42 Buick 4-door Sedan
42 Chrysler 4-door Sedan
42 Oldsmobile 2-door Sedan
41 Plymouth 4-door Sedan
40 Oldsmobile 2-door Sedan
40 DeSoto 4-door Sedan
38 DeSoto Business Coupe
38 Plymouth 2-door Sedan

Convenient Terms
Lot Open Evenings

Sidley Motors, Inc.
USED CAR LOT
High St. and Firestone Drive
Phone 2349

Chrysler & Plymouth Showrooms
132 High St. Phone 3700

GOOD BUYS
49 CHEVROLET 2-Dr.
FLEETLINE
49 CHEVROLET 2-Dr.
STYLELINE
49 PONTIAC COUPE
STREAMLINER
One Owner Cars, fully equipped. Greatly reduced. Guaranteed 90 Days.
Williams Pontiac Co.
210-12 N. Washington Street
Boyertown 7-2171

Whoo-oo-oo
has the best used cars in town?

THE
CRAZY BOYS!

Look 'em
Over

50 Ford V-8 Custom Tudor
49 Ford V-8 Fordor Sedan
49 Ford V-8 Convertible
49 Chevrolet 4-dr. Sedan
48 Ford V-8 Tudor Sedan
47 Ford Fordor Sedan
47 Ford V-8 Tudor Sedan
46 Ford Tudor Sedan
46 Buick Super 4-dr. Sedan
41 Chevrolet 2-dr. Sedan
47 Plymouth 4-dr. Sedan
41 Mercury 4-dr. Sedan
39 Plymouth 4-dr. Sedan
40 Chevrolet 2-dr. Sedan
38 Buick 4-door Sedan
38 Plymouth 4-dr. Sedan
37 Pontiac Coupe
37 Plymouth 2-dr. Sedan
37 Buick 4-door Sedan
36 DeSoto 4-door Sedan
36 Buick 4-door Sedan

Lowest Terms

CATES & BECKER
World's Craziest Traders
Open Eve's and Sundays
LOT: West High St Phone 1053
Showrooms: 216 King St Phone 620

Krause & Ludwick
— A Safe Place to Buy a Used Car . . .
PRICES
Drastically Reduced!
OUR 30-DAY WARRANTY PROTECTS YOU

42 Packard . $625
Clipper 2-door Sedan, black

46 Nash $790
Ambassador 4-door Sedan, Radio, heater and overdrive.

48 Ply $895
Special Deluxe 4-door Sedan, black, radio and heater.

47 Ford $925
Deluxe Bus. Coupe, black, very clean condition.

48 Ply $985
Special Deluxe 4-dr. Sedan, black, radio and heater.

48 Ply $995
Special Deluxe Bus. Coupe, gray finish, radio and heater.

47 Ford $995
Sportsman Convertible Club Coupe, fully equipped

47 Pontiac . $1095
Torpedo "6" 4-door Sedan, Dark Blue finish, fully equipped.

46 Chrys . . $1095
Windsor Club Coupe, light gray, radio and heater.

46 DeSoto . $1095
Custom 2-door Sedan. Fluid drive, radio and heater. blue finish.

47 Ply $1125
Club Convertible. Cream finish, black top, loaded with accessories.

48 Chev . . . $1195
Fleetmaster Club Coupe, R. & H.

47 DeSoto . $1365
Custom Club Coupe, gray, fluid drive, radio and heater.

48 DeSoto . $1495
Custom 4-door model. One owner, low mileage. Spotless condition. Fully equipped.

48 Buick . . $1495
Black 4-door Sedan, 21,000 miles, radio and heater.

48 DeSoto . $1795
Convertible Club Coupe, 19,000 miles, black, new light top, white wall tires, radio and heater. Excellent throughout. Reduced.

49 DeSOTO
Custom Club Coupe, dark green finish, exceptionally clean, fully equipped with all accessories, 21,000 miles.

47 DeSOTO
Custom 9-pass. Suburban, Clean as a pin, runs like a new car.

41 Ply. Spec. Deluxe 4-dr.	$495
41 Chrysler 4-door Sedan	645
41 DeSoto 4-door Sedan	595
39 Oldsmobile Club Coupe	275
39 Chevrolet 4-door	250
38 Olds. "8" 4-door, Hydro	185
37 Ford Station Wagon	125
37 DeSoto 4-door Sedan	145
New ¼ ton Hale one-wheel trailer. Cost $165. Sacrifice	75

Long Easy Terms On Our Own Finance Plan

Open Evenings
Krause & Ludwick, Inc.
DeSoto & Plymouth Distributors
30 Years at
Third & Hanover St. Phone 664

Guaranteed Values!
—All One Owner Cars, Trucks

48 Dodge Custom 4-dr. Sedan, very clean good rubber.
46 Dodge Custom 4-door Sedan, radio and heater.
41 Plymouth Coupe
40 Dodge 4-door Sedan
48 Plymouth Special Deluxe 4-dr. Sedan, new rubber.
46 Chevrolet Fleetline 2-door Sedan.
41 Pontiac 4-door Sedan, exceptionally nice.

— TRUCKS —
46 Dodge ½-ton Panel
40 International ½-ton Panel

NAGLE MOTORS, Inc
Your Dependable Dodge Dealer
1340 High Street Phone 2800

NASH SELECTED USED CARS
These Cars Under Book Price

49 Nash Custom 4-Dr.	38 Chevrolet 2-Door
48 Nash Custom 4-Dr.	37 Chevrolet 4-Door
48 Chevrolet 4-Door	37 Chrysler 4-Door
47 Pontiac Club Cpe.	37 Plymouth 4-Door
46 Dodge 4-Door Sdn.	36 Plymouth 2-Door

Gregory's — Nash Sales & Service
W. HIGH ST. (Open Evenings) Phone 3718

WE
INTEND
To Have Everyone Around Our Place Walking By November 1st! Every Car Will Be SOLD—REGARDLESS OF OUR LOSS — TO GET THEM OUT TO YOU!

A Terrific Selection of
BRAND NEW
Mercurys
Lincolns
— An Excellent Selection of
Used Cars!

–No Reasonable Offer Refused!
–Trade or No Trade!
–Immediate Delivery!
–No Red Tape—No Strings!
–Finance Men Here To O.K. Your Deal!
–Pottstown's Best Deal!
–Lowest Cost Financing Thru Our Own Bank!
–Call 2320 or come right out and look 'round!
–Never Before So Much For So Little!
–Save Hundreds Of Dollars By Buying!

RIGHT NOW!
"WILD MEN"
301 WEST HIGH ST. 301
Open Evenings -:- Ph. 2320

Make No Mistake!
Be Sure With a Keiser
O. K. USED CAR!

46 Plymouth Club	$985	38 Plymouth 4-door	$ 70
38 Nash 4-door	60	48 Chevrolet 4-door	1280
49 Chevrolet 4-door	1375	39 LaSalle 4-door	265
41 Buick 4-door	225	40 Pack Convertible	375
47 Oldsmobile 4-door	1275	40 Hudson 4-door	275
40 Mercury 4-door	260	47 Chevrolet 2-door	1035
37 Chevrolet 2-door	85	37 Chrysler 4-door	70
46 Oldsmobile 4-door	1095	37 Ford 2-door	75
39 Pontiac 4-dr. Sedan	165	39 Oldsmobile 2-door	235
39 Lincoln 4-door	165	40 Chevrolet 4-door	270

LOWEST POSSIBLE TERMS!

40 Pontiac Club Coupe	47 Chevrolet Aerosedan
49 Oldsmobile Rocket 4-dr.	41 Oldsmobile Club Coupe
41 Ford Fordor Sedan	48 Plymouth Club Coupe
48 Oldsmobile 4-door Sedan	41 Plymouth 4-door Sedan
47 Nash 4-door Sedan	47 Chevrolet 2-door Sedan

MANY MORE FROM 1935 TO 1950

KEISER CHEVROLET, INC.
Open Eve's and Sundays USED CAR LOT Phone 856
EAST HIGH ST. — Opposite Sunnybrook Entrance

A good deal for your dollars $ $ $

A good deal for you —

When You Buy a Quality Used Car From Your Local BUICK DEALER.

36 Chev. $95
2-door Sedan. All tires nearly new. Will make good transportation to and from work.

37 Ford $75
Tudor Sedan. Needs little transmission work — otherwise seems to be O. K. Certainly worth more.

38 Dodge $295
Deluxe 4-door Sedan. Newly refinished for protection and beauty for years to come.

47 Ply. $795
Deluxe 4-door Sedan. A real buy for a late model car. Nice black finish. Motor completely overhauled assuring troublefree service for years to come.

47 Buick $1295
Super 4-door Sedan. A dream for a '47. Light blue original metallic finish. As clean as the day it was originally sold new. Be sure to see this buy today.

47 Olds. $1245
Model "98" Convertible Club Coupe. Beautiful light blue finish. Equipped with hydromatic, automatic windows, radio and heater. New top to be installed. Low full price.

48 "Cady" $2645
Model 62 Cadillac Convertible Coupe. Beautiful maroon finish, light top, genuine red leather seating. A distinctive car in exceptionally nice condition. Fully equipped including hydromatic.

49 Stude $1695
Deluxe commander 4-door Sedan. Smart maroon finish, fine mechanical condition. Really an outstanding buy. Equipped with radio, climatizer and overdrive.

49 Buick $1945
Super 2-door Sedanet. Equal to new. Has that power you dream about. A fully equipped beauty that includes restful dynaflow. The mileage is low to be sure.

49 Buick $1945
Super 4-door Sedan. Lots of room, plenty of view and dynaflow too. Lovely black finish and fully equipped. Just like buying a new car at terrific savings.

Brand New Buicks
Immediate Delivery

This brand new Buick is a deluxe special 2-door model. Finished in black, has radio, heater, window washer, non-glare mirror, backup lights, "G" group accessories, white wall tires, flexible steering wheel, foamtex cushions, directional signals, anti-freeze and of course dynaflow too. Total delivery price...... $2399.90

BUICK Super Club Convertible. Truly a "picture car." Stunning light gray finish, black top, red leather upholstery, radio, heater, defroster, window washer, back up lights, white wall tires, "B" group accessories, flexible steering wheel, undercoated and porcelainized. Complete delivery price........ $2988

1/3 Down—
15 Months to Pay
Thru the
General Motors
Finance Plan

Pottstown
Automobile
Company
Buick Dealer
1432 High Street
Phone 3922

Go to your BUICK dealer for the best used-car buys

'Gas' Price War-Front Held at Trooper As Local Dealers Watch Developments

Pottstown retail gasoline dealers last night were still 18 miles from the "front" of a gasoline price war that has dipped pumpside costs in Norristown to as low as 20 cents a gallon.

The price battle has moved steadily out of Philadelphia and westward along Route 422. On Thursday it had gone as far as Trooper and was reported as having made no further gains last night.

Pottstown dealers, however, are watching closely for any new developments that might bring the price competition into the borough.

In Norristown last night, "name" brands were selling for 22.9 cents for regular gasoline and 24.9 for premium, a price schedule which has been in effect for several days.

But reports also indicated that lesser known brands were selling at five gallons for a dollar. Sources said this price has prevailed at such dealers' for the past week.

* * *

ON THURSDAY, the "front" had extended from Norristown to Jeffersonville and had jumed quickly to Trooper.

A representative of the Cassel and Undercoffler service station in Collegeville said last night he believes that the situation may resolve itself at that point along the highway. But he was making no predictions.

In Pottstown, prices were maintained at 27 cents for regular and 29 cents for premium gasoline of major companies.

But at least one High street dealer is thinking in terms of signs to announce any sudden change of price that might lead to a "war" here.

"They tell me I can't put it up on the curb," he said, "but there's nothing to stop me from hanging it over the station property."

* * *

HOWEVER, L. M. Miller, field representative for the Petroleum Retailers' association of Berks county, pointed out last night that gasoline station signs must comply with State legislation passed in 1931, or they are illegal.

Miller said that the 19-year-old law, never repealed, sets a standard for all signs advertising the price of gasoline at the station.

Such signs, he said, must list the cost of gasoline, the State and Federal taxes and the total price in letters and figures not less than two inches high.

Penalty for failure to comply with the law is a $25 fine and costs, he said. Charges against any service station operator who displays illegal signs can be brought by any private citizen, he added.

Miller is currently undertaking a campaign to organize Montgomery county retail gasoline men into a mutual association to combat reputed unfair trade practices.

The association, which would be affiliated with the Pennsylvania Petroleum Retailers association, also would seek to outlaw misleading signs and would attempt to obtain a rebate of two percent on taxes to offset shrinkage and evaporation.

The State organization, the field representative said, has protested by resolution alleged monopolistic practices of major oil companies which 50 county associations in the Commonwealth maintain have resulted in the current sweeping price war.

GLEN MOORE

A recent card party was held at the fire hall by the local firemen.

Robert Allen is the name chosen for the new son of Mr. and Mrs. Richard Irey, born Wednesday, Oct. 18.

Mrs. Grace Lammey attended the funeral of the late William Habecker, of Thorndale.

Bill Peck, formerly of Glen Moore, called on friends recently.

Mr. and Mrs. Harry E. Snyder accompanied Mrs. Andrew Williams to Schenectady, N. Y., where they will spend the Winter months.

Linda Lee, young daughter of Mr. and Mrs. Francis Hogan, celebrated her sixth birthday by entertaining a few of her young friends. Those who spent the afternoon with her and enjoyed the refreshments of birthday cake, candy and potato chips were: Dorothy and Dolores Simmers, Dona and Gladys McKinistry, Mark and Paula Schrader, Patty Houck, Judy, Nancy, Linda Hogan.

Members of the Sunshine Card club enjoyed luncheon at the Mansion house in West Chester and later saw a movie. Present were: Mrs. Ora Furlong, Miss Hattie Furlong, Mrs. Helen Dunwoody, Mrs. Elsie Haldeman, Mrs. Grace Lammey, Mrs. Elsie Davis, Mrs. Kenneth Comstock, Mrs. Harold Snyder, Mrs. Jennie Irey, Mrs. Oscar Irey, Mrs. Oscar Borgesen, and Mrs. Dorothy Kerstetter.

SALFORD

The Salford Prayer group will meet at the home of Mr. and Mrs. George Baghurst, Wednesday night, Nov. 1.

Mr. and Mrs. John Fry spent several days at Shamokin, where they attended the funeral of a relative.

Mr. and Mrs. Robert R. Huber, Salford, were given a house-warming by Mrs. Huber's cousins, Mr. and Mrs. Richard K Solliday, North Wales. It was a surprise to the Hubers when 30 friends and relatives knocked at the door, ringing bells and shaking rattles. They brought refreshments and many pretty gifts.

Mr. and Mrs. Titus Stauffer and family, Lansdale; Mr. and Mrs Earl Ziegler and family, Slatington; and Mr. and Mrs. Irwin Gerhard Jr., Salfordville, were the guests of Mr. and Mrs. Clifford Gerhard recently.

Mr. and Mrs. William Preston and children, Emmaus, visited Mr. and Mrs. Harold Smith.

Mr and Mrs. Clarence Harris and children, Mahonoy City, visited Mr. and Mrs. John Fry and Mr. and Mrs. John Heath and daughters.

TREASURY BALANCE

WASHINGTON, Oct. 27 (AP) — The position of the Treasury Oct. 25: Net budget receipts, $80,606,589.21; budget expenditures, $137,311,993.07; cash balance, $4,185,700,305.34; budget deficit, $287,712,529.44. Total debt, $256,876,045,275.58.

Obituaries

MRS. CLARA B. (WANNER) SMITH, 78, wife of the late Francis K. Smith, died yesterday afternoon at her home on **NORTH MANATAWNY STREET** where she had lived for the past 48 years.

She was born in Worcester township, a daughter of the late John and Elizabeth (Brunner) Wanner. She had been in ill health since the past Jan. 8.

Mrs. Smith, a member of Trinity Evangelical and Reformed church, was the last of her immediate family.

She is survived by five children, Elizabeth W., wife of James M. Reigner, 176 North Hanover street; F. Earl Smith, 741 North Charlotte street; Helen W., wife of John F. Fisher, at home; and Alice Mae, wife of Benjamin F. Freigh, Pottstown RD 1.

Funeral services will be held at 2 o'clock Tuesday afternoon from a funeral home at 359 King street, with the Rev. John B. Frantz, pastor of Trinity Reformed church, officiating. Burial will take place in Pottstown Cemetery West End.

SAMUEL C. PUGH, 53-year-old overseas veteran of World War I, died suddenly Thursday night from a heart condition in Harrisburg. His home was at **259 NORTH HANOVER STREET** for the past four years.

Mr. Pugh was a salesman. He was born in Lancaster, a son of the late Samuel J. and Sarah (Mullen) Pugh. He was a private first class in World War I.

In addition to his wife, Elizabeth May (Riegner) Pugh, he is survived by the following brothers and sisters: James Pugh, Mary C. Pugh, Blanche I. Pugh and Elizabeth, wife of Earl Diffenbaugh, all of Lancaster, and the Rev. Walter C. Pugh, of Garwood, N. J.

Funeral services will be held Monday at 2 p. m. from a funeral home at 359 King street, the Rev. Dr. Luther A. Krouse, pastor of Emmanuel Lutheran church, officiating. Interment will be made in Edgewood cemetery.

CAROLINE MARIE DeBOARD, infant daughter of Stuart and Emma (Lawhorne) DeBoard, 526 **CHESTNUT STREET**, died Thursday night at Pottstown hospital.

Besides her parents, the infant is survived by a sister, Martha Anne, at home, her paternal grandmother, Mrs. Martha DeBoard, of Glade Springs, Va., and her maternal grandfather, of Piney River, Va.

Graveside services will be held today at 2 p. m. in Piney River, Va., cemetery.

Private funeral services for **GEORGE SIPF**, 77, who died at his home in **CHESTER** Wednesday night, will be held from a funeral home at 112 North Washington street Monday.

A farmer in Colebrookdale most of his life until his retirement about seven years ago, when he moved to Chester, Mr. Sipf was the husband of the late Anna (Weist) Sipf who died in 1947.

He was born in Germany, a son of Stephen and Agnes (Schmidt) Sipf.

Surviving are a daughter, Anna, wife of Paul Haluska, Pottstown RD 3, a son, Julius at Boyertown RD 2, and one grandchild.

The Rev. Paul Moyer, a minister of the Jehovah Witnesses sect, will officiate at the services. Interment will be in St. Paul's cemetery, Amityville.

Funeral services for **ALLEN D. LIGHTCAP**, husband of Amelia (Albrecht) Lightcap, of **LINFIELD**, were held at 2 o'clock yesterday afternoon from a funeral home in Parkerford. The Rev. Russell Berger, pastor of Linfield Reformed church, officiated.

Bearers at the interment in Parkerford Baptist cemetery were Earl Favinger, Oliver Schurr, William Hausmann, Maurice Fulton, William Christman and Joseph Delks,

Virginia Man Is Jailed On Charges of Lewdness

By Staff Correspondent

NORRISTOWN, Oct. 27—James Cave, 28-year-old Luray, Va., man was jailed today for five months by Judge George C. Corson after he entered a plea of guilty to charges of open lewdness and public indecency yesterday.

Sentence is to date from Oct. 12, when the defendant was arrested by Pottstown police. He also was ordered to pay the costs.

Cave was apprehended by Sgt. Thomas A. Lawler and Patrolman Robert Houser after complaints had been received about the man's actions before a 13-year-old Pottstown Junior High school girl.

Sergeant Lawler and Cave were the only witnessses at the brief hearing in court. Cave admitted the action.

It Was Mischief Night for Jack Frost

—Mercury Staff Photo

With a night-long swipe of his brush, Ol' Jack Frost gave Pottstown and vicinity its first real taste of "snow" in a heavy frost that covered the area yesterday morning. In the top photo, Junior High School Girls Patricia Missimer, Patricia Ziegler and Joan Miller get their feet thoroughly wet wading across the frosted earth of Pottstown cemetery, West End, on their way to classes. Jimmy Kepner, Lincoln school pupil, (above) brushes away a heavy "dune" of dead leaves from a car at North Hanover and Jefferson streets.

155 Attend Cub Pack's Hallowe'en Party In Lutheran Church; Prizes Awarded

One hundred and fifty-five boys and adults attended the Hallowe'en party and pack meeting of Cub Scout Pack 53 Thursday night in Emmanuel Lutheran church.

The cubs combined the party with the month's theme, "Life With the Navajos," by dressing in Indian costumes made of such things as burlap bags, old pajamas and feathers.

At the pack meeting the boys staged a parade, followed by a cake walk with prizes. They then toured a room in which there were "ghosts," "goblins" and weird noises.

At a separate parents' meeting, Cubmaster James Undercoffler outlined the November program, and Pack Chairman LeRoy R. Moyer announced that 4½ tons of paper were collected in a recent drive to bolster the pack treasury.

Parents and cubs held a combined meeting, where boys exhibited tom-toms, adobe huts, head dresses and other Indian-style handicraft.

* * *

ASSISTANT CUBMASTER William L. Firth made the following awards:

Den 1: Robert Kranch, Bruce Fryer and Robert Simmons; Den 2: Ronald Frick, Ronald Lambert, Howard Kalis, Barry Rowe and Jimmie Undercoffler; Den 3: Ronald Klein and Albert Boerner; Den 4: Douglas Keim and Robert McClintock.

Den 5: Gordon Istenes, Ermerson Bealer, William Firth and Harry Richards; Den 6: Stanley Sands; Den 7: Harry Seavers, Jimmie Harberger and Daniel Stetler; Den 9: George Huxell.

New boys received into the pack were Gary Kimes, David Horrocks, George M. McClean, Harold Leh Jr. and Richard Rhoads.

The Webelos badge, highest in cubbing, went to Klein and McClintock.

Parents in charge of various phases of the program were Mr. and Mrs. William Klein; Mr. and Mrs. Raymond Yocom; Mr. and Mrs. William Keim, Wayne Mest and Woodrow Frick.

Commissioner William Glenney presented the cubmaster with the Point 4 ribbon of the cubbing program. Mrs. Jesse Houck, Den 8, won the attendance prize, presented by Harold Casselberry.

CAP Will Practice Maneuvers Sunday

The Pottstown unit of the Civil Air patrol will participate in practice maneuvers Sunday with the CAP squadron, it was announced Thursday night.

W. E. Wells, commander of the local outfit, made the announcement at a meeting of the Pottstown Aircraft Owners and Pilots association last night at Lakeside inn, near Limerick.

The maneuver will be flown out of Benedict airport, near Chester, Delaware county. Wells said he did not know how many local pilots would be included in the mission.

Also announced, by James J. Moore, AOPO president, was the date—Jan. 6 and 7—of the Miami, Fla., air show, second largest in the nation. The past year 14 local fliers attended the affair.

Movies on clay manufacture were shown to the 23 members attending the meeting.

Steel Work Starts On Street Bridge

(Picture on Page One)

Steel work on the new Washington street bridge across the Reading tracks began Thursday, with two big truck cranes snaking an 11-ton girder across the high gap.

William Pollock, a partner in the Mayer Pollock construction firm that is laying the steel, said that approximately 50 tons will be used in the bridge.

The Reading company furnished the used, 11-ton beams that will form the sides of the bridge. Mayer Pollock company shaped the other, new steelwork at its shops to fit the bridge.

Steel work on the new Washington street bridge across the Reading tracks reached the halfway point yesterday, as two big truck cranes had snaked across two 11-ton side girders and four cross beams.

The crane operators were hampered by the large number of telephone and electric lines and the gas pipe near the bride site. The crane on the south bank took the big girder halfway across. The other crane pulled it the rest of the way.

After the rest of the steel is laid in the next three days, Reading company workmen will lay the decking, or floor of the bridge, which is expected to be completed within three weeks.

Sidney Pollock, another partner in the firm, is directing the steel work.

10-Bit Cranium Clip Clips Men Just 4 Weeks

MOUNT VERNON, Ohio., Oct. 27 (AP) — The $1.25 haircut lasted just four weeks in Mount Vernon.

One month ago some barbers raised the price from $1.

Today you can get a haircut anywhere in town for $1.

Goal for Local United Jewish Appeal To Be Set at Synagog Meeting on Nov. 9

A mass meeting at the Congregation Mercy and Truth synagog on Thursday, Nov. 9, will highlight the 1950 campaign of the local United Jewish Appeal, Leon J. Levitz, chairman, announced last night.

The financial goal of the current drive will be announced at the session.

Levitz stressed, however, the drive already is underway. It began following a recent quota acceptance meeting held at the home of Mr. and Mrs. George Berman, Grandview and Wilson streets, to determine the needs of the coming year.

Edward Rubin, national field representative of the UJA, and Mrs. Eleanor Abrams, of New York City, were guest speakers at the meeting. Rubin told the group the needs of the UJA are greater than ever this year.

More than 100,000 new immigrants must be sent to Israel during the coming year, he said, but the end of immigration to the new nation is in sight. Another two or three years should see the arrival of all the immigrants who want to migrate to Israel, he added.

* * *

RUBIN WARNED, the final stages of the campaign probably would be the most difficult. He urged the Pottstown committee to exert every effort toward the success of its campaign.

A year ago, Pottstown contributed $52,000 to the appeal. Ninety percent of the money was used for the UJA work among displaced persons and for immigration to Israel and America.

The funds were distributed by the Joint Distribution committee, the United Palestine appeal and the United Service for New Americans. The remaining 10 percent of the funds collected were sent to other charitable institutions to alleviate the suffering of the needy.

Serving on the local committee in addition to Levitz are Dr. Nathan Estreicher, vice chairman; George Berman, treasurer; Harry Hoffman, secretary, and Milton Hirsch, financial secretary.

Minor Auto Blaze Draws Big Crowd, Three Fire Engines

Because he forgot to release his emergency brake, a Bernville motorist had an audience of several score people as well as three fire engines and an ambulance standing by to help him at 9:30 o'clock last night.

Jay Keller was driving west on Beech street when he smelled smoke coming from under his car. He stopped at Grant street, opposite Bethany Recreation center, to investigate.

According to Fire Marshal Harold Wentzel, two children standing at the intersection saw heavy smoke coming from Keller's car and pulled the alarm box at Beech and Grant streets. The children disappeared before they could be identified, Wentzel said.

Responding to the alarm were two pumpers from the Empire Hook and Ladder company, an ambulance from the Good Will Fire company, and a pumper from the Philadelphia Steam Fire Engine company.

* * *

THE HOOKIES LADDER truck failed to respond because it's battery was dead, it was reported.

Borough Fire Chief Richard E. Lindauer directed the Phillies into service with a booster stream. Water was played on the undersection of Keller's car to extinguish grease which had ignited on the emergency brake lining. There was no damage.

Nearly a hundred persons had gathered on the scene in less than five minutes, many of them fearing that the fire was in the frame recreation center building.

Motor Patrolman Robert Hauser, cruising the area at the time, observed the extent of the damage shortly after Keller stopped the car and the alarm had been turned in. He phoned the report to borough hall, Wentzel said, but by that time the three fire companies had dispatched their equipment.

BREWSTER RAPS LOAN

WASHINGTON, Oct. 27 (AP) — Senator Brewster (R-Me) accused the Administration tonight of "bending the law" in approving a $2,000,000 export-import bank loan to Yugoslavia for the purchase of food.

Legion Board Posts Won by Giles, Haas

J. Harold Giles and Elmer Haas last night were elected for three-year terms to the board of directors of the home association of the George A. Amole Post 47, American Legion.

Giles and Haas, running for two vacancies with William H. Yohn, William A. O'Donnell Jr. and Earl F. Newton, won their offices by substantial margins. Newton was seeking re-election to the board.

The other vacancy was created by Herbert Jones who declined the nomination to run again.

During the quarterly meeting held at the post home and conducted by the president, George Lappas, 25 new members were accepted to the home association.

Hallowe'en Party Held by Pupils at Upper Pottsgrove

Witches and goblins came before studies for pupils of the Upper Pottsgrove school yesterday afternoon as they took part in their second annual Hallowe'en party.

The event opened with a grand march through the school during which all of the gaily-costumed children visited each of the rooms. Afterwards, each grade returned to its room for ice cream, pumpkin pies, cider, cookies, pretzels, cupcakes and potato chips.

Entertainment was provided by the children in some classes, while other grades bobbed for apples. Michael Mickletz, William Miller and Eddie Meeker were named champion apple-bobbers of the Fifth and Sixth grades.

Winners of the small cash prizes offered by the teachers for the best costumes were:

First grade—Faye Mohler, funniest; Surel Tosher, prettiest; Calvin Yost, ugliest; Donald Rick, most original, and Alice Bealer, last guessed.

Second and Third grades—Barbara Meeker, funniest; Marie Brunner and Gloria Sue Dunlap, prettiest; Billy Boerner, ugliest, and Annette John, most original.

Third and Fourth grades—Robert Fern, funniest; Binnie Tosher, prettiest; Clark Hughes, ugliest; Stella Cotton, most original, and Babsy Geiser, last guessed.

Fifth and Sixth grades—Judy Dotterer, funniest; Sandra John, prettiest; Michael Mickletz, ugliest; William Miller, most original, and Ronald Neiman, last guessed.

ARMY PLAN PASSED

PARIS, Saturday, Oct. 28 (AP) — The National assembly passed early today a bill requiring all Frenchmen reaching 21 years of age to serve 18 months in army training instead of the present 12 months.

WEISS
214 HIGH ST.

Storm Coat Favorite
SPECIAL
Today Only
$25.00
Winner on campus! Winner for shopping! Winner always in the coldest of climes. Alphaca lining; Mouton collar. A real buy at $25.00

FOR FOOT TROUBLES
- CONSULT -
Maurice Meier
— Specialist —
in
ARCH SUPPORTS

(formerly Winterthur Switzerland
Individually fitted after a Plaster-of-Paris Print of your feet has been made.
Appointments by Telephone
18 S. Reading Ave.
Boyertown Phone 7-9591
If No Answer Call 7-2104

Are You Using Our DRIVE-IN TELLER'S WINDOW And Parking Lot?
We Invite You To Do So
CITIZENS NATIONAL BANK AND TRUST CO.
The Bank of Service
High at Franklin
Member F.D.I.C.

HOFFMAN'S
GENUINE
CHUBBY COATS
FOR GIRLS
Sizes: 8½ to 14½
19.95 to 29.95
Visit Our Complete Chubby Dept. for Girls, Pre-Teens, Teens.
High & Penn St.

APPLES ... ... CIDER
DAMES SUNNYSIDE ORCHARD Phone 2880

LOWEST PRICES ON
Nationally Famous
HOME FURNISHINGS
Make Your Home comfortable and inviting for the long Winter months ahead! Whether you need a new rug . . . mattress . . . or a complete home outfit. Hurry down today and inspect our beautiful array at Real Cash Saving Discounts!
MAC MULLEN'S
361 HIGH STREET

B. P. O. ELKS No. 814
Pottstown Pennsylvania
COME OUT and DANCE TONIGHT
10 P. M. to 1 A. M.
JIMMY RAY ORCHESTRA
and A Floor Show

MOOSE MOOSE
BALLROOM
TONIGHT
ALL STAR FLOOR SHOW
Dancing 10:00 to 1:00
Music By
GEORGE WELSH
For Reservations Ph. 331 — Reservations Held Until 10 P. M.
MEMBERS ONLY

BURTON'S BUDGET BUYS

COATS Reg. 39.95 to 49.95	$33
SUITS Reg. 29.95 to 39.95	24
DRESSES Reg. 8.95 to 16.95	5.66 and 8.66
BLOUSES, Reg. 5.95 to 7.95	4.66
SKIRTS, Reg. 5.95 to 7.95	4.66
JACKETS, Reg. 8.95	6.66

No Trespass NOTICES
Now on sale at
The Pottstown Mercury
HANOVER and KING STREETS
All Penna. laws pertaining to trespassing plainly printed on Tough-check, Water-resistant cardboard
5c each 60c dozen